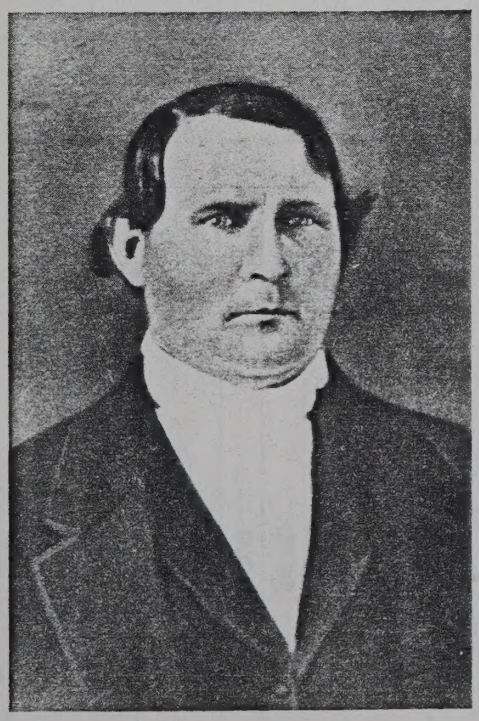

Henry Conrad Herlong

Magdaline Minick Herlong

	A	B	C	D	E	F	G	H
97	**Box #**	**Notebk #**	**Surname**	**First Name**	**State**	**Birth Yr**	**Death Yr**	**Assoc Surnames**
98	8	1	Herlong	David/Mary				
99		2	Munnerlyn					
100		3	Smith	Carr				
101			Gilbert					
102			Caperton					
103			Davis	Josephus				
104			Barnes	Algernon				
105			Bobo					
106		4	Smith	Peter				
107		5	Tinsley - Pt 1	James				
108		6	Tinsley - Pt 2					
109		7	Phillips					
110		8	Gregory					
111			Guy					

A SHORT SKETCH OF THE HERLONG FAMILY
by
Ruby (Bela) Padgette Herlong, Ph. D.

Authenticated information states that Jacob Herlan settled in Orangeburg District of South Carolina in the early seventeen hundreds. At various times the name has been Herlan, Hurlong, and Herlong. Jacob Herlan (as it is spelled in History of Orangeburg County by A. S. Salley, Jr.) was a colonial militia man who was born about 1720 and who died after 1762. He lived in Orangeburg District and married Mary Susannah _____ who was born about 1725 and died after 1765. According to the Indian Affairs Book and Council Journals Jacob Herlan served in the Cherokee War during 1759 and 1760 under John Chevillette. The following are baptismal records from the History of Orangeburg:

p. 154 (192) Jacob, son of Jacob & Mary Susannah Herlan, born January 29, 1754. Suscept: Joseph & Susannah Kryter, John Minty

p. 165 (360) On Sunday, December 19, in Orangeburg Church, Susannah, daughter of Jacob and Mary Susannah Herlan, born November 30, 1756. Lewis and Mary Barbara Rotli and Catharina, wife of Jacob Koona.

p. 173 (564) On Friday, June 1st, Administered private baptism at the home of Jacob Herlan in Orangeburg Township to a sick infant. Vig: Johannes, son of Jacob and Mary Susannah Herlan: Born May 20 1759. Present, Anna Koller, N. B. This child recovered and was received according to the order of the church July 22, 1759. Suret: Nicholas Yonn John Stebely, Anna Koller.

One record of a burial occurs also:

p. 203 (57) On Saturday Oct. 16 died and on Saturday Oct. 17 was Enterred at the plantation of Jacob Herlan in Orangeburg Township the body of Mary Catharina Daughter of the said Jacob & Mary Susannah Herlan aged 11 years wanting 2 months.

Salley in his History of Orangeburg County states:

"The colonists of Orangeburg County and town were mostly German and Swiss, who came over from Europe in a large body occupying several vessels....the first colony came during the year 1735; another company arrived a year later." (pp. 40-41)

Miss Myrtle Herlong of Leesburg, Florida, a great granddaughter of Henry Conrad Herlong, has searched without success records in South Carolina and Maryland in an attempt to find where and when the Herlans came to the colonies. Some legends say that Jacob Herlan came from Holland with a group of French Huguenots directly to Orangeburg District, South Carolina. Other legend says that Jacob and a brother came to Maryland

where the brother stopped and Jacob came on to Orangeburg District, now Calhoun County.

Legend continues that Jacob was the father of five sons, four of whom were killed in the battle of Cowpens, fought Jan. 17, 1781, during the American Revolutionary War, under General Daniel Morgan. The Adjutant General's office in Washington, D. C., contains records that one Eldred Nicholas Herlong was paid for services in the war and it is presumed that he was the surviving, fifth son of Jacob Herlan. The South Carolina Historical Society has a bill from him for services rendered the Colonial Army. Eldred Nicholas was born about 1761 and died after 1785. He served with Captain Rumph's Militia.

Eldred Nicholas Herlong had five sons, three of whom left South Carolina. One of the sons, Daniel S. a Methodist minister, went to Fort Deposit, Alabama, where he founded Bethel Methodist Church in 1841. He married Sarah Riley and had sixteen children. He and his wife and many members of his family are buried in the Bethel Church cemetery near Fort Deposit, according to Mrs. R. H. Walpole, his great granddaughter. Another son, David, went to Mississippi and some of his descendants live in and near Greenville. The third son, Jacob, also went to Mississippi. There is no further trace of him. The two sons who stayed in South Carolina were Lewis and Henry Conrad. Both left Orangeburg District and came to Edgefield District and bought land near what is today the town of Johnston. Lewis's land was what is today the Pine Ridge Country Club. He did not like the location and returned to Orangeburg (now Calhoun County) near Saint Matthews. He was a landowner of some means there and many of his descendants still live in that area.

The Reverend Henry Conrad Herlong was born August 8, 1801, in OrangeburgDistrict and died May 20, 1866, in Edgefield District. He was a minister in the Methodist Church and a farmer. According to Methodism in Edgefield County H. C. Herlong was one of the nine trustees of Edgefield Methodist Church to whom Joseph Moore in 1841 deeded the land for the third and present location of the Edgefield Methodist Church. (p. 4) The Reverend Herlong married in 1822 Mary Magdaline Minick, who was born March 12, 1805 and died September 12, 1864. She was affectionately called "Polly." She was the daughter of John Minick. According to Lydia Herlong Wightman, her granddaughter, Magdaline Minick Herlong had a fine education in both Dutch and English.

Henry Conrad Herlong built the first brick home in Edgefield District. The house is still standing and has just been restored by Charles and Mary Holmes. It was featured in the State Sunday, October 15, 1978. The bricks were made by slaves on location and the common labor was also provided by slaves. The most outstanding feature of the house is the curving staircase. It was built in Augusta and shipped to the site. According to the State article (Section C, page 1) many features of the house suggest that Robert Mills may have been the designer. Although no documentation has been found, the four

Greek Doric-style columns supporting a portico, the solid brick walls and the beautiful symmetry of line in the overall design point to Robert Mills' style.

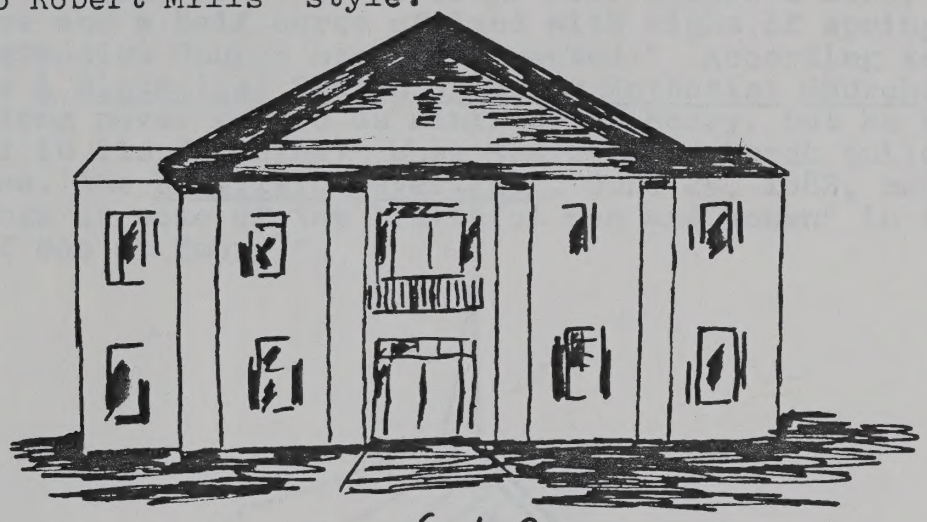

Henry Conrad Herlong House

According to the Edgefield District Census of 1830 the Henry C. Herlong family had two males under five years of age, one male between five and ten, one male between ten and fifteen, and two males between twenty and thirty. It had two females between twenty and thirty and sixteen slaves. (A Documented History of the Long Family, p. 183) In the Edgefield Advertiser in 1840, 1841, and 1842 appear notices of marriages performed by Reverend Herlong as follows:

1840: On 18th June by the Rev. Henry C. Herlong, Colonel Arthur Simkins to Miss Mary Bonham

1840: On 16th Nov. by Rev. Henry C. Herlong, Mr. Benjamin Franklin to Miss Catherine, daughter of Uriah Koon after a long and tedious courtship which they bore with Christian fortitude. All of Edgefield District

1842: By Rev. H. C. Herlong, 24th Nov. Mr. Mahlon Padgett to Miss Mary Eidson.

In 1851, according to the State, Henry Conrad Herlong sold the house along with 527 acres of land to Thomas Bartley, Sr. According to legend, he felt the land was too poor for farming and also "Miss Polly" did not like the location. Before the sale the Reverend Herlong and his wife had already moved to a site near Mount Willing and had built a frame house which stood into the 1940's. There they lived and died and were buried in the family cemetery on their land as was the custom in those days.

Reverend Henry C. Herlong was living near Mount Willing by the winter of 1840 and that of 1841. In the Life of Mahlon Padgett, Esq., published in 1900, Mr. Padgett tells of teaching near Mount Willing in Edgefield District during the winters of 1840 and 1841 and of boarding "with Rev. Allen S. Dozier, Uncle William Padgett, and Rev. Henry C. Herlong."(p. 8) According

to the Deed Book "CCC," pages 593-594, at Edgefield, South Carolina, Jacob B. Smith on April 29, 1843, for the sum of twenty-six dollars deeded to H. C. Herlong, Levi Wilson & other Trustees "Three and a half acres of land with right of spring, on which a Methodist Church has been erected." According to Steadman's A Historical Sketch of Emory Methodist Church, Reverend Herlong never served as minister at Emory, but he was instrumental in its founding. When the second church building was erected, the Edgefield Advertiser, June 29, 1882, mentions the Herlongs as some of the "faithful men and women" in the "temple of God at Emory."

Emory United Methodist Church

In the History of Edgefield County from the Earliest Settlements to 1897, Mr. John A. Chapman in his section on "Ministers of the Gospel" says the following of Reverend H. C. Herlong:

> Rev. Henry Herlong was a native of Orangeburg, though his home for many years was in Edgefield near the Little Saluda River. He was a good farmer as well as a good preacher, but, I believe, never an itinerant. He was the founder of Emory Chapel. I learned something from him once about the mixture of soils and earths, which is worth remembering. Just below the public road and on the east or right bank of Little Saluda, he had a small piece of bottom land so crawfishy that it was worthless and unproductive. In course of time red clay from a hillside in the road washed down upon it in considerable quantities, and the quality of the soil became entirely changed and produced heavy crops of corn. He then made further experiments and found the red clay upon such places to be most excellent manure. Mr. Herlong was the father of Rev. Vastine Herlong, whom I used to see frequently and to know well. (pp. 91-92)

In the Edgefield Advertiser for May 30, 1866, just ten days after the death of Reverend Herlong, the following resolu-

tions appear:

For the Advertiser

Tribute of Respect May 24th 1866

Whereas, In the Mysterious Providence of God it has pleased him to remove from this world our venerable and esteemed Brother, Rev. H. C. Herlong; and whereas It is becoming in us under such dispensations, to acknowledge the Supreme Wisdom of God. Therefore be it Resolved:

That we bow with becoming humility in this dispensation of the Supreme Architect of the Universe while we deeply deplore his loss.

That his orderly and consistent life leaves us a well grounded hope that in his removal from this world Divine Providence has called him to that "building not made with hands eternal in the heavens."

Resolved: That a blank page be left in our Record Books to his memory.

Resolved: That we tender to the bereaved family our heartfelt sympathy, and would remind them that in our loss is his eternal gain.

Resolved: That this Preamble and Resolutions be published in the Edgefield Advertiser and a copy of the same be sent to the family of the deceased.

M. D. Padget, P. L. Herman, L. Sadler, Committee

The Edgefield Advertiser for September 21, 1864, gives the following obituary for Magdaline Minick Herlong:

Departed this life, on the twelfth of September 1864, Magdaline Herlong, consort of Rev. H. C. Herlong, and daughter of the late John Minick, deceased. She was just fifty nine years and six months old at the time of her death.

A consistent and acceptable member of the Methodist Church for thirty-nine years. She was the subject of affliction for about twelve years. Her disease being that of the liver rendered her at times unable to attend Church, especially for the last two years, which finally terminated in consumption.

The deceased was very industrious, never idle, always frugal and saving. She often remarked, though afflicted, she could not be happy without employment. It was by this, in connection with her from the beginning, that they were enabled to obtain a competency of this world's goods. She was the mother of ten children--six of them passed over Jordan before her, to the paradise of God. She leaves an aged husband and four children behind to mourn their irrepable loss, but grieved not at their having no hope. She manifested a willingness to die, and seemed to have no doubt of her acceptance with God.

Her funeral was preached by Rev. Mark Boyd of Newberry, L. P. to a large concourse of relatives and friends after which her remains were deposited in the family burial ground, there to rest until the morn of the resurrection.

J. P. B.

Henry Conrad and Magdaline Herlong had eight sons and two daughters. John J. and Thomas M. died as infants. Daniel W., Darral J., and Henry Michael died in young manhood. Vastine Andrew, who was born April 12, 1827 and died January 31, 1904, married Mary Weaver. Susan, who was born April 25, 1831, and died November 7, 1862, married the Reverend Jesse Bodie. James David, who was born June 4, 1836 and died December 11, 1864, married Permelia Ann Palm (Rutherford). Caroline Elizabeth, who was born July 25, 1838, and died March 8, 1916, married William Francis Boyd. Eldred Nicholas, who was born Sept. 27, 1846, and died September 9, 1926, married Mency L. Dozier.

I. Vastine Andrew Herlong

Vastine Andrew Herlong, born April 12, 1828, was a Methodist minister as his father had been. He was instrumental in founding Clyde Methodist Church on Clouds Creek near his home in Edgefield District. On December 18, 1845, he married Mary Weaver, the daughter of Jehu and Lydia Trotter Weaver. Vastine and Mary lived on property about three miles from the present town of Saluda, South Carolina. He was a farmer and an itinerant preacher. His daughter Lydia told of the family's joy when he returned to them after they had experienced the earthquake of 1885. Vastine served in the Civil War and left his wife to run the farm. According to Lydia, their daughter, Mary Weaver Herlong managed the slaves and made 100 bales of cotton one year while her husband was away. After Vastine's sons and one daughter moved to Florida to live, Vastine and Mary also moved to Fort White, Florida. Later they sold their place in South Carolina to the newly formed Saluda County which still owns the land today. The following obituary appeared in a Greenwood newspaper upon the death of Vastine Andrew:

> HERLONG.--Rev. Vashtine A. Herlong was born in old Edgefield District, S. C. April 12, 1828. December 18, 1845 he married Miss Mary Weaver, of the same section of the State. The fruit of this marriage was five sons and four daughters two of which, a son and a daughter, died early. The others are still living, and are successful in life, and highly respected. Brother Herlong was a patriotic man, and was one of the first to volunteer for service in the Confederate Army, where he remained till the close of the war. Being socially inclined and of an agreeable manner, he made many friends. He was the son of a Methodist local preacher, but he did not join the church till quite a mature man. However, when he did become a member he gave his whole heart to the cause of the Master. He became himself a local preacher, and was instrumental in turning many to righteousness. He was especially concerned for the cause of temperance, frequently lecturing on the subject and using all his influence against the use of spirituous liquors. He spent several years in Florida where he served as chaplain to the convict camps. In this extensive field he made many friends and did great good. On the 31st day of January, 1904, he was suddenly called away, being

without a moment's warning, ushered into eternity. But he was doubtless ready, having spent the better part of his .....He was at the time in the home of his son-in-law, Mr. J. P. Brooks, of Greenwood, S. C. Here still resides his sorrowful and sorely afflicted widow, whose grief, however, is soothed by the ministrations of an affectionate daughter and other friends. May the consolations of the gospel abound unto them.

The children of Vastine Andrew and Mary Weaver Herlong are as follows:

1. Daniel Henry married 1st) Georgia Mary Crouch
   ch. 1. Mary Catherine married Samuel J. Edwards
   2. James Henry m. Edith Clements
   3. Mark Boyd m. 1st)Minnie Lee Robinson, 2nd)Blanche Curtis, 3rd) Bertha Robinson
   4. Vastine Andrew m. Lillian Prather
   5. Wallace Eugene never married
   6. Charles Wheeler m. Pauline Thompson
   7. Myra Virginia m. Edwards Foy
   8. Carrie Elizabeth m.1st)George Elbert Adams 2nd)William Francis Herlong
   9. William Franklin m. Lucy Lee Layfield

   Daniel Henry married 2nd) Lillie V. Minick
   ch. 1. Lucille m. _____Dunn
   2. Janie Pearl m. _____Smith
   3. D. H. m. _____
   4. Lillie Irine died as an infant
   5. Earl Minick m. Maxine Dennis

2. Vastine Jehu married Myra Edwards
   ch. 1. Myrtle never married
   2. Clarence m. Natalie Simonton
   3. Salome m. Ernest Mathis
   4. Sydney m. Cora Violetta Knight
   5. Ruth m. Herbert B. Reynolds
   6. Byron never married
   7. Henry Walter m. Katie Parker

3. Mary Ann Caroline married Thomas Wooten
   ch. 1. Lydia m. _____Stuart
   2. Alice m. _____Dampier
   3. Lissie m. Jerry Hawkins
   4. Coke m. _____
   5. Robert m. _____
   6. Claudia died unmarried
   7. Dixon m. _____

4. George Yarborough Herlong (March 12, 1859-Nov. 30, 1927) married Julia Saphronia Clark(Sept. 20, 1858-Feb. 17, 1910)
   ch. 1. Charlie Pritchard accidentally killed, aged 12
   2. Mary Susan m. Samuel Bryant Hardee
   3. Carolyn Magdalene m. Thomas E. Adams
   4. Benjamine Daniel m. Ava Phillips Harper
   5. Kate Lula died unmarried
   6. Julia Elizabeth m. Clifton Eugene Tribble
   7. Samuel Edwards died at age six weeks

5. Robert Weaver(March 2, 1868-Oct. 11, 1911)m. Loula Minick(Sept. 19, 1869-July 17, 1922)
ch. 1. Ella Elizabeth (Bessie) m. 1st)Louis B. Lee
2nd)William L. Marshall
2. John Kelly (July 8, 1890-June 14, 1891)
3. Mary Estelle m. Giles M. Ellis
4. William Vastine m. Marietta Ellis
5. Janie Loula (Oct. 26, 1898-April 16, 1918)unmarried
6. Clara Beatrice m. George Preston Roper
7. Queenie Caroline m. Clifton D. Johnson
6. Lydia Magdaline Herlong(March 26, 1862-Dec. 30-1950) m. William Sherard Wightman(Oct. 6, 1847-July 21,1915)
ch. 1. Cantey Kennerly(March 11,1895-May 9,1962)unmarried
2. Mary Alice (Sept. 21,1896-July 21,1976) unmarried
3. Gladys Elizabeth m. Douglas Davenport Padgette
7. Alice Julia Herlong(April 21,1865-1946) married John Preston Brooks. They had no children

II. Susan Herlong Bodie

Susan Herlong, the daughter of Henry Conrad and Mary Magdaline Minick Herlong, was born in Edgefield District on April 25, 1831, and died November 7, 1862. She married the Rev. Jesse P. Bodie, a Methodist minister, about 1850. Rev. Bodie was born in Edgefield District August 9, 1826, and died Sept. 10, 1884. He is buried at Mt. Carmel Methodist Church, Kirkseys, Greenwood Co., S. C. He was known for his extensive library. He owned and operated a well-known pottery factory. The Edgefield Advertiser said clay was hauled from near Edgefield a two-days journey then, to his factory. Though Susan was only thirty-one when she died, she had already had four children. She is buried in the Herlong family graveyard. The children of Susan Herlong and Jesse Bodie are as follows:

1. Henry Bodie m. Lou Anna Edwards
ch. 1. William m. Elizabeth Etheredge
2. Sumpter m. 1st)Emma Ouzts, the ceremony performed by his father. He moved to Louisiana and married again.
ch. 1. Francis
2. Carrie
3. Annie
3. Caroline Bodie(Sept. 2, 1858-Aug. 28, 1890) m. William Sherard Wightman(Oct. 6, 1847-July 21,1915)
ch. 1. George Walker m. 1st)Annie Lee Young
2nd)Annie Dorcas Hill
2. James Wesley Wightman m. Clarice Chestnut Brooks
3. Walter Reid m. Mary Henrietta Steadman
4. William Francis m. Effie Leonora Werts
5. Sarah Anna m. Franklin Pope Matthews
6. Susan Geneva m. George Tillman Crouch
7. Mary Pauline m. Elisha Pickens Brooks
8. Amelia Bonneau m. William Stokes Livingston
4. Mary Edna Bodie(Aug. 31, 1855-Jan. 21, 1903) m. Wade Allen Crouch (April 15, 1847-December 7, 1921)

ch. 1. Caroline Elizabeth m. 1st)John Rice Watson
2nd)Smith Bouknight, Jr.
2. Emma Jane m. John Paul Long
3. Mattie Clara m. James Frank Kneece
4. Frank Boyd m. 1st)Eula Iola Bodie
2nd)Lula Belle Bledsoe
5. James David m. Gladys Price
6. Walter Dickson m. Nettie Bruce
7. Maude Lucille m. Elijah Horne
8. John Clayton m. 1st)Kate Dodd; 2nd)Nell Yarbrough;
3rd)Evelyn Hardy
9. Mary Edna m. Leon Henry Wright
10. Nora Lee m. Cole Benjamin Sutton

III. James David Herlong

James David Herlong (born June 4, 1836 and died Dec. 11, 1864) married Permelia Ann Palm. Some sources give her name as Rutherford. Sue May Herlong, James David and Permelia Ann's granddaughter who is in her eighties and lives in Trenton, South Carolina, believes that Permelia Ann's mother was a Hardy who first married a Palm and then a Rutherford. Possibly her mother was the daughter of William and Nancy Hardy. Permelia Ann was born January 14, 1838, and died July 26, 1893. James David and Ann lived on land presently owned by Lowell Herlong, James David's great grandson. The site of his home was about a mile from the Henry Conrad Herlong home. James David, like Vastine, served in the Civil War. Some of the letters which he wrote to his wife Ann are today in the possession of Mrs. Jim V. Herlong of Trenton, South Carolina. The following letter mentions his sisters Susan and Carrie, his brothers Vastine and Eldred, and his father Henry Conrad:

Dear Ann,

I have wrote one letter to you since I have received any from you. I know it is not your fault. It must certainly be the fault of the mail. I have made it convenient to write home (that is to some of the family) at least twice a week, and I look for you all to do the same. I have been receiving letters from you regular at least once a week. and I have never failed to get an answer to all the letters I have wrote to Sister Susan. We have had a Great deal of bad weather lately (with the exception of a few days) which render it very uncomfortable for us, who are exposed, and at the Same time Sheltered under tents partly worn out and not having the use of good bed clothes as we have all been used to. You know yourself that it is pretty hard times. Our fare is getting to be Some better than it has been. We get nearly everything heart could wish if we choose to pay our money for it which we certainly do and think nothing in the least of it. We are scarcest of Salt Sugar & Coffee than any thing We draw as a ration. We have plenty of Beef & Flour. Occasionly a Small portion of meal & Pickled Pork but our mess I think fares as well as anybodys

mess.

.....

This looks as if we will have a pretty day. Duck Bates came in our camp yesterday, he is direct from the Legion. He said Vastine is in very bad health. He is camped about 15 miles from us. I would like to go and See him but we are not allowed to leave our camp. Am not very well myself this morning but think I will be right in a few days....I will have to bring this letter to a close. You must write to me often.

I remain your True Husband
J. D. Herlong

Why don't Carrie, Pa, and Eldred write to me. It looks very much like they care very little about me.

James David was wounded and returned home to die at twenty-eight years of age. He was buried beside his sister Susan who had died in 1862, two years before he died. James David and Permelia Ann had four sons:

1. Henry Michael (Oct. 20, 1856-Dec. 21, 1926) married Mary Louisa (Ida) Padgett (August 24, 1861-March 9, 1939)
   ch. 1. Motlena Jamima m. Mahlon Ethelbert Padget
   2. Henry Hancock m. Nettie Rankin
   3. Josiah Padget m. Chloe Bush
   4. Martha Anne m. Daniel Stewart Plunkett
   5. Mary Louisa m. Gilson Yarbrough Plunkett
   6. William Francis m. Roseeva Harrison
   7. Julia m. Ralph Emerson Parrot
   8. Louis Michael m. Lolene Matheny
   9. Sue May never married
   10. Edith m. John Calhoun Parlor
   11. Jim Vastine m. Mattie Lou Garret
   12. John Nathaniel m. Mary Emma Baker
2. William Francis (Aug. 23, 1858-May 31, 1887) m. Ida C. Smith
   ch. 1. Frankie m. Tally Fulmer
   2. Joe Traywick m. Viola Padget
   3. Isabel died as a child
3. James Vastine m. Eudora Forrest
   ch. 1. John Forrest m. Bertha E. Hipp
   2. William Bryan m. Frances Krepps
4. John Pickens (Oct. 5, 1860-Sept. 4, 1902) m. Emmie Grigsby
   ch. 1. Annie Eugenia, m. Rufus B. Shealy
   2. Bettis Grigsby m. Thelma Able
   3. James David m. Helen Mitchell
   4. Mary Ellen m. Clinton B. Winn
   5. Carrie m. Homer Calk

IV. Carrie Elizabeth Herlong

Carrie Elizabeth Herlong (born July 25, 1838, died March 8, 1916) married W. Francis Boyd (born Jan. 12, 1824 and died Feb. 12, 1907). On their tomb stone at Emory Cemetery are the words "Precious in the sight of the Lord is the death

of his saints." Though Carrie and Frank had no children of their own, they brought up Carrie Bodie, Susan Herlong Bodie's child, after the death of Susan, Carrie Herlong Boyd's sister. Then after Carrie Bodie Wightman died, they brought up her daughter, Anna Wightman. Guernie Boyd, Frank's nephew, also lived with them for awhile, and they were generous in sharing their home with many other children.

V. Eldred Nicholas Herlong

Eldred Nicholas Herlong, the youngest child of Henry Conrad and Magdaline Minick Herlong, was born Sept. 27, 1846, and died Sept. 9, 1926. He married Mency L. Dozier, daughter of Sarah and Arthur Dozier. Eldred and Mency lived on land about a mile from the site of the Henry Conrad home until their children were grown. Then they moved to Saluda and bought the hotel which had been built by George Wheeler. They renamed it the Herlong Hotel and ran it with their daughters Sallie and Marie. Mency suffered in her old age with asthma and was unable to work. Eldred, however, was in good health and made an excellent host for the hotel just as he had been an excellent farmer when he lived in the country. He would sit on the big front porch of the hotel and entertain guests with his stories. His granddaughter Sarah Harmon Crouch remembers hearing him sing and play the piano. Both Eldred and Mency are buried at Travis Park Cemetery in Saluda. On her tombstone are the words, "A tender mother and a faithful friend." On his tombstone are the words, "Resting in hope of a glorious resurrection." Sarah Harmon Crouch now owns the family Bible which belonged originally to Henry Conrad Herlong. She remembers that her mother, Annie Mae Herlong Harmon, had it, and that it came from Eldred who got it from his father. Mency and Eldred had eleven children. Ten of these children remained near Saluda and nine of these ten married and brought up children near Saluda. One married and moved away. The eleven children are as follows:

1. Benson Smith (March 27, 1876-May 5,1946) m. Daisy Mae Dominick (Dec. 25, 1878 - Jan. 2, 1951)
   ch. 1. Blanche m. 1st) John Wedaman
   2nd) W. A. England
   2. Smith m. 1st) Mary Stovall
   2nd) Hazel Williams
   3. Avery m. Dorothy Langford
   4. Claude m. Lois Wheeler
   5. Ora Mae m. Ed Griffith
   6. Everlee m. Vance Mattison
2. Henry Conrad m. Nannie Matthews
   ch. 1. Trudie m. Backmon Derrick
   2. Winnie m. Wilbur Black
   3. Henry Conrad (Buddie) m. Ludie Miller
   4. Wallace m. Mary Alice Dominick
   5. Hester m. H. L. Clark
   6. Lloyd, not married

7. Aubrey never married, deceased
3. W. Dickson (April 9, 1884-Dec. 2, 1959) m. Bertha Dominick (July 2, 1886-July 12, 1967)
ch. 1. Ruth m. W. D. Wills
2. Pearl m. Lawrence Rodgers
3. Osborne m. Meeda Wright
4. Christine m. Parish Richerson
5. Edith m. Frank Dowd
6. Mency m. Hubert Swygert
7. Eldred m. Barbara Butler
4. J. Tolliver m. 1st) Dorothy Riley
2nd) Annie E. Bouknight
ch. 1. Carrie Lou m. Jason Ramage
2. Eldred Everett m. Idallas Grimes
3. Ora Elise m. Horace G. Holmes
4. James René m. Aline Trout
5. Douglas Perry killed in young manhood
6. Ruby Catherine m. Cecil Yonce
7. Annie Francis m. Perrin Toole
8. Eva Eloise died as a child
5. Annie Mae (Feb. 26, 1870-Jan. 13, 1949) m. Ben Silas Harmon (July 7, 1877-March 19, 1938)
ch. 1. Silas m. Pearl Rauton
2. Eldred Calhoun m. Elizabeth Newhouse
3. Bachman m. Lola Maynard
4. Sarah m. Leon Crouch
5. Hampton m. Ellie Rose Matthews
6. Leona m. 1st)Evert Denny
2nd)Frank Denny
7. John Henry not married
8. Roy(deceased)
9. Horace (deceased)
6. Nora m. Jacob West
ch. 1. Julian m. Leila Brooks
2. Cecil m. Marion Bouknight
3. Marie m. J. Malcom Black
4. Mamie m. Richard Clark, Sr.
5. William m. Lois Merchant
6. Rae m. Irvin Stevenson
7. Emily Bertie m. Charles W. Matthews
ch. 1. Lambert m. Leona Padgett
2. Sallie Rae m. L. H. Gore
3. Heyward never married
4. Earl m. Helen Price
5. Lona m. Harold Walden
8. Willie m. Byron Stevens
ch. 1. Ruth m. J. Redmond Lee, Jr.
2. Robert m. Margaret Hobbs
3. Jack, not married
4. William m. Florence McTeer
9. Sallie D. (June 19, 1870 - Nov. 27, 1954) died unmarried
10. Caroline Geneva (April 9, 1879 - Sept. 10, 1963) m. Henry Eugene Unger (Dec. 22, 1873 - April 23, 1954)
1. Eunice m. Andrew Byrd

2. E. O. (Buddy) m. Cleora Burnett
3. Jimmy m. 1st)Sarah Williamson
2nd)Lillian Griffin Force
4. Bennie m. Mildred Webb
5. Oscar never married
6. Johnny m. Ruby Fox
7. Evetta m. Cyril Moyer

11. Addie Marie (April 8, 1890 - May 7, 1959) married
1st) Lafayette Hite

ch. 1. Lafayette Hite, Jr. m. Mildred Moore
Addie Marie m. 2nd) John Grant

Listed above are the 149 known great grandchildren of Henry Conrad and Magdaline Minick Herlong. Today, April 1979, these great grandchildren have great grandchildren and even great, great grandchildren. To include the name of all these descendants would require years for compiling the information and a book for publication. Each descendant can use the information here as a starting point for compiling his own family history.

Halberts of Bath, Ohio, a company which does genealogical research, wrote in October, 1973, that "in 1972, there were less than 300 households in the U. S. with the old and distinguished Herlong name. In comparison, some family names represent over 400,000 households in the United States." (Information prepared for James E. Herlong, Saluda, S. C.)

The Herlong coat of arms featured on the front of this sketch is taken from records of Swiss-German families who settled in Orangeburg District in 1735 when the name was Herlan. The actual coat of arms is from Seibmacher's Wappenbuch. The arms is a black shield with a gold cross and has no motto. It is simple in design because of its antiquity and bears no motto or crest as those did not come into use generally until after the seventeenth century. The square cross was much favored by the countries of continental Europe except the Romans who favored the Papal cross. Any cross was a religious symbol and denoted a fighter for a religious cause such as a crusader or one who fought for religious freedom. The colors also have a meaning as follows: Sable (black) showed dignity and sobriety; Or (gold) indicated stainless honor and elevation of mind; Gules (red) showed military fortitude. The leafy design around the shield is called the "mantle." It is for decoration only and had no particular meaning.

During the winter of 1978-1979 the descendants of Henry Conrad and Magdaline Minick Herlong under the leadership of William D. Herlong (son of Henry Michael, grandson of James David) and of Ruby(Bela) Padgette Herlong (daughter of Gladys Wightman Padgette, granddaughter of Lydia Herlong Wightman and great granddaughter of Vastine Andrew) have contributed to a fund for accomplishing three projects: (1)moving the tombstones from the inaccessible Herlong family graveyard where they are in

disrepair to the Emory Church Cemetery; (2)placing a large flat marker at the site of the family graveyard, and (3)erecting a monument at Emory Church in memory of Henry Conrad and his wife. In addition to these projects, the descendants are gathering at Emory Church on April 29, 1979, for a special Henry Conrad Herlong Memorial Day. At this time during a special service the memorial rock will be dedicated, and the Reverend Frederick Herlong, son of Sydney, grandson of Vastine Jehu, and great grandson of Vastine Andrew, will preach the dedicatory sermon. The money which has been given by the Herlong descendants has been given in memory of or in honor of Henry Conrad and Magdaline Minick Herlong,their five children, their twenty-six grandchildren, and their 149 great grandchildren who have been listed previously in this sketch.

In the early days many Herlongs were farmers as were most of the early settlers in America. The first Herlongs who came to America were pioneers; the Herlongs who went to Alabama in the early eighteen hundreds were pioneers, for Alabama was unsettled land at that time; and the Herlongs who went to Florida in the late eighteen hundreds were pioneers, for Florida was just being opened up. Records tell us that, regardless of where the Herlongs were, they were always interested in the work of the church, and often that church seems to have been the Methodist Church. Many of the Herlong descendants have been preachers and teachers. Some have been lawyers and judges. Some have been in politics; one served for twenty years as a representative to the United States Congress. They have always been patriotic and have been willing to sacrifice comfort and wealth to defend their beliefs. Today Herlong descendants can be found in every profession and in all walks of life. They seem to have always been people proud of their heritage and eager to make a contribution to the society in which they lived. The name has come to symbolize the qualities represented by the colors on the coat of arms.

Though the Herlong name is a very familiar one in South Carolina, Alabama, and Florida, it is rare in many other parts of the United States. However, the Herlong name does have immortality in two ways other than through the people who bear it. First, a town in California near the Sierra Nevada Mountains bears the name Herlong. The site of the Sierra Army Depotwas named Herlong in 1942 in honor of the first Ordnance officer to lose his life in the line of duty during World War II. That man was Captain Henry Walter Herlong, Jr.,United States Army. Captain Herlong was the son of Henry Walter, Sr., the grandson of Vastine Jehu, the great grandson of Vastine Andrew, and the great, great grandson of Henry Conrad.

Second, elementary children all over the United States sing an American folksong about the Herlong train. This folksong grew out of the sawmilling experiences of the Herlongs who went to Florida in the late eighteen hundreds. They had a train called the Herlong Train which hauled logs to the Herlong

sawmills.

The Herlong coat of arms carries no motto, but the town of Herlong, California, does have a creed. This creed seems to summarize beliefs which Herlongs have lived by whether they lived in the seventeen hundreds, the eighteen hundreds, or the nineteen hundreds.

THE HERLONG CREED

As with the faith of the pioneers who see beyond the horizon a land of freedom and plenty, we see before us a free world built upon the faith, the will, and the hard work of each one of us serving behind the lines.

We will put our best efforts into our work; we will conserve and protect our health of body, mind, and attitude, putting away from us all petty acts, idle works, and personal ambitions detrimental to our mission.

And so, banded together for a common cause, we will keep always before us our vision of universal peace, a full life, equal opportunity for all people, not only of our own beloved land, but also in every nation of the world.

And may the hand of the Almighty guide us in this, our goal.

Acknowledgments

All illustrations have been done by Jimmy Calk, son of Homer Calk, Jr., grandson of Carrie Herlong Calk, great grandson of John P. Herlong, and great, great grandson of James David.

Information about the Herlong families has been furnished by a number of Herlong descendants.

Printed
by
Lewis Printing Company
Batesburg, South Carolina
April 1979

Herlong Family Graveyard[1]

Rev. H. C. Herlong born August 8th, 1801, died May 20th, 1866.

"Blessed are the pure in heart
For they shall see God."
H. C. H. on stone at foot of grave.

Sacred to the Memory of Magdaline, wife of Rev. H. C. Herlong, who was born March 12th, 1805 and departed this life Sept. 12th, 1864. (She was Magdaline Minnick.)

"Thou art not to the grave confined
Death cannot claim the immortal mind
Let earth close o'er its sacred trust
But goodness dies not in the dust."

Sacred to the Memory of Susan A. C. Bodie, wife of Rev. J. P. Bodie, daughter of Rev. H. C. Herlong. Born April 25th, 1831, Died Nov. 7th, 1862, Aged 31 years, 6 months and 5 days.

In Memory of Harriett A. Third daughter of Rev. J. P. and S. A. C. Bodie, born Oct. 12, 1860, died Nov. 7th, 1862.

Buried at Mt. Carmel Methodist Church, Kirkseys, Greenwood Co., S. C.—Jesse P. Bodie, born August 9, 1826, died September 10, 1884.

HERLONG[2]

Jacob Herlan, Colonial Militiaman, b. ca. 1720, d. after 1762, in Orangeburg Precinct, m. Mary Susannah _____, b. ca. 1725, d. after 1762.

His son,

Eldred Nicholas Herlan, Revolutionary Soldier, b. ca. 1761, d. after 1785, Orangeburg Precinct, served with Capt. Rumph's Militia. His four brothers were killed in the Battle of Cowpens.

His son,

Rev. Henry Conrad Herlong, b. 8 Aug. 1801, Orangeburg Co., S. C., d. 20 May 1866, Edgefield Co., S. C., m. ca. 1822 Magdaline Minnick, (dau. of John), b. 12 Mar. 1805, d. 12 Sept. 1864.

Rev. Henry Conrad Herlong founded Emory Chapel M. E. Church, Edgefield Co., now Saluda Co., S. C.

His daughter,

Susan Herlong, b. 25 Apr. 1831, Edgefield Co., d. 7 Nov. 1862, Edgefield Co., S. C., m. ca. 1850, Edgefield Co., —Rev. Jessie P. Bodie, b. 9 Aug. 1826, Edgefield Co., S. C., d. 10 Sept. 1884.

Her daughter,

Mary Edna Bodie, b. 31 Aug. 1855, d. 21 Jan. 1903, m. 15 May 1874, Wade Allen Crouch, b. 15 Apr. 1847, d. 7 Dec. 1921.

EIDSON

National Archives—S 17939—JAMES EIDSON, born in Virginia, moved to

[1] Copied fall 1952, by Miss Myrtle Herlong, Leesburg, Fla. (Headstones have since been destroyed by vandals.) Located at homestead of Rev. Henry Conrad Herlong, near Emory Chapel Methodist Church, Saluda County, S. C.

[2] Records sent by Myrtle Herlong, Leesburg, Fla. (1954).

South Carolina when
"aged from seventy-th
made on 6 Nov. 1834
times, 39 months in a
tains Moses Fort, Mic
Butler and Colonel W
of Eutaw Spring an
against Indians; seco

Edgefield Co. Re
settlement—ch: by 1s
William, Rowland, Mr
(dec. 2 ch.—James &
Rogers, Jackson Salt
Salter, William Salte
Russell, Edney, wife
wife of J. H. Howell,
Bouknight, Catherine
to Alabama), ch. by
Mrs. Harriette Rusht

James Eidson, Re
m. ca. 1823 Nathan

His son by Mary

John Eidson, b.
m. 1803 Martha ____

His daughter,

Mary Edna Eids
m. ca. 1823 Nathan
Edgefield Co., S. C.

Joshua Warre
son, b. 1790, d. 18
families lived nea
ch: I. Carson
(1821-
II. Elizabe
wife o
Riley o
abeth n
m. M
brothe
Guy M
Earlin
Birthis
Pa., an
III. Nancy

[1] Her son, Jesse F. B

[2] *Edgefield Advertis*

A DOCUMENTED HISTORY

of

THE LONG FAMILY

SWITZERLAND TO SOUTH CAROLINA

1578-1956

INCLUDING
ALLIED FAMILIES

Gen
929.2
L

By

EYTIVE LONG EVANS

A documentary record of the Long (Lang) family of Newberry, Edgefield and Saluda Counties, South Carolina, including many allied families.

"A good name is rather to be chosen than great riches and loving favour rather than silver and gold."

PROVERBS 22:1

This is G o o g l e's cache of http://bellsouthpwp2.net/c/a/carynallen/Horger%20Family%20History2.htm as retrieved on Jul 29, 2007 2(
G o o g l e's cache is the snapshot that we took of the page as we crawled the web.
The page may have changed since that time. Click here for the current page without highlighting.
This cached page may reference images which are no longer available. Click here for the cached text only.
To link to or bookmark this page, use the following url:
http://www.google.com/search?q=cache:UL44Ki56I8EJ:bellsouthpwp2.net/c/a/carynallen/Horger%2520Family%2520History2.htm+%22ora

Google is neither affiliated with the authors of this page nor responsible for its content.

These search terms have been highlighted: **orangeburg court of appeals in equity**

Allen-Horger Ancestry

Horger Family History (Second Generation)

Second Generation from Henry Horger, Sr.

Home
A Brief Family History
My Pedigree Chart
Favorite Family Photos
Allen Family History
Culler Family History
Horger Family History
Horn Family History
Gifford Family History
Jordan Family History
Spurlin Family History
Strong Family History
Other Sources of Information
Contact Me
Sign My Guestbook

2. HENRY[2] HORGER, JR. *(HENRY (HEINRICH)[1])* was born Abt. 1699 in Zurich, Switzerland. He married ANNA CATHARINA.

Known children of HENRY HORGER and ANNA CATHARINA are:

i. MARIA (MARY) MAGDELENE[3] HORGER, b. October 20, 1756, Orangeburgh, South Carolina[6].

7. ii. CATHERINA HORGER, b. March 25, 1758

iii. ELIZABETH HORGER, b. December 25, 1759[6] , Orangeburgh, South Carolina.

3. JACOB[2] HORGER *(HENRY (HEINRICH)[1])* was born Abt. 1723 in Zurich, Switzerland, and died abt. 1794 in Orangeburgh, South Carolina. He married LOVISIA SHAUMLOFFEL 1740 in Orangeburg County, SC[7], daughter of JOHANNES SHAUMLOFFEL and MARIA ???. She was born in 1724 in Zurich, Switzerland[4], and died 1767 in Orangeburgh, South Carolina[6].

The Rev. John Giessendanner performed the marriage ceremony between Jacob and Lovisa Horger. The actual date of the union is not clear. Most references cite 1740, while other's use 1747 which places the marriage closer to the time when their children begin to arrive. Giessendanner did not make a diary entry into his Book of Record at the time the ceremony occurred, or either those pages have been lost. However, sometime after 1749 he did prepare a list of all marriages that he performed in Orangeburgh that cited their union. No dates were noted on the list[6]. Until I discover proof that clarifies which date is accurate, I'm using the 1740 date after Sarrett[7] which is the generally accepted date.

Jacob Horger participated in the American Revolution serving as private in Capt. Jacob Rumph's company, Orangeburgh District militia[16].

Jacob Horger purchased property around the Four Holes Swamp area in the Orangeburgh District[19]. He bought 300 acres from George Giessendanner on May 1, 1759. Later on June 22, 1768 he purchased 800 acres (plat 9:234).

It is believed Jacob Horger died about 1794. Again, uncertainty surrounds his date of death. Some references cite it as late as 1811. However, according to an article on the Horger Family published by the OGSS[19], a will with codicil dated January 9, 1793 was proved about February 5, 1794. This document is referenced by Court of Chancery (**Orangeburg Court of Appeals in Equity**) Vol. IV by DeSaussure on page 267. This places Jacob's date of death around 1794.

PASSPORTS ISSUED BY GOVERNORS OF GEORGIA, 1810 to 1820

BY
MARY GIVENS BRYAN
Director, Georgia Department of Archives and History

INDEX OF
PERSONS RECEIVING PASSPORTS, 1785 to 1820
By
WM. H. DUMONT
Editor

Reprinted from the
NATIONAL GENEALOGICAL SOCIETY QUARTERLY

Price: $3.00
To Members: $2.00

WASHINGTON, D. C.
1964

Page 267—Thurs. 22d November 1810
On application,
ORDERED
That passports be prepared for the following persons to travel through the Creek Nation of Indians, to wit, one for *Mr. Nathaniel Bolton* with his wife and seven children—one for *Mr. Reubin Roberts* with his mother and her five children—one for *Mr. Joseph Raborn* with his wife, his mother-in-law and three children, all from Edgefield District, South Carolina, and one for *Mr. John Bouker* of Milledgeville—which were severally presented and signed

---

Page 270—Sat. 24th November 1810
On application,
ORDERED
That a passport be prepared for *Mr. Howell Rose*, Esquire from the County of Putnam in this State, to travel through the Creek Nation of Indians—which was presented and signed

---

Page 272—Mon. 26th November 1810
On applications
ORDERED
That passports be prepared for the following persons to travel through the Creek Nation of Indians, to wit, one for *Mr. Jacob Whitstone Junr.* with his wife and nine negroes, one for *Mr. Jacob Segrist Junr.* one for *Mr. Samuel Ott* and one for *Mr. David Herlong* all from Orangeburgh District, South Carolina—one for *Mr. John W. Compton* with three negroes from the County of Randolph—one for *Mr. Thomas Smith* from the County of Liberty in this State—which were severally presented and signed

---

Page 274—Tues. 27th November 1810
On applications
ORDERED
That passports be prepared for the following persons to travel through the Creek Nation of Indians, to wit, one for Messrs. *William L. Arick* and *Richard Dunkley* from Fairfield and *Thomas Smith* from Richland District, South Carolina, and one for Messrs. *William* and *Anderson Glover*, the former with his wife, two children and two negroes—which were presented and signed

Page 276—Thurs. 29th November 1810
On applications,
ORDERED
That the following persons be prepared with passports to travel through the Creek Nation of Indians, to wit—one for *Mr. James Touchstone* with his wife and two children from Liberty County—one for *Mr. William Baxter*, one for *Mr. Francis Williams* with his wife and one child, one for Messrs. *Theophilus Baxter* and *James Hodge* the former with his wife and eight children; and one for *Mr. William Denmark* from the County of Bullock—which were severally presented and signed

---

Page 277—Fri. 30th November 1810
On application
ORDERED
That passports be prepared for the following persons to travel through the Creek Nation of Indians, to wit, one for *Mr. John Harwood*, with his wife, three children and eight negroes—one for *Mr. Dread Dawson* with his wife, three children and eleven negroes, and one for *Mr. William Wills*, all from the County of Richmond in this State—which were severally presented and signed

---

Page 279—Mon. 3d December 1810
On applications,
ORDERED
That passports be prepared for the following persons to travel through the Creek Nation of Indians, to wit—one for *Mr. John Cave* with wife, six children and one negro—one for *Mr. David Edwards* with his wife and ten children, and one for Messrs. *Joseph Turner*, and *Littleton Turner*, the former with his wife and six children, from Barnwell District, South Carolina—one for Messrs. *Nathan Barr* with his wife ten children and eight negroes and *Andrew Hutson* with his wife and two negroes all from the County of Burke in this State—one for Messrs. *James* and *John Loftin*, the former with his wife, three children and two negroes, and the latter with his wife and four children, and one for Messrs. *William Wright* and *David Jones* the former with his wife and three children, all from the County of Lincoln in this State—which were presented and signed

the Creek Nation of Indians—Which was presented and signed—

Page 69—Friday 15th March 1811
On application
ORDERED
That a passport be prepared for *Mr. John W. Brown*, with his wife seven children and two negroes, from Chesterfield District South Carolina, to travel through the Creek Nation of Indians. Which was presented and signed—

Page 69—Saturday 16th March 1811
On several applications
ORDERED
That passports be prepared for the following persons to travel through the Creek Nation of Indians, to wit, One for Messrs. *Robert Adams Senr.* with his wife two children and three negroes *Joseph Adams* with his wife and three children, and *Robert Adams Junr.* with his wife and three Children, One for *Mr. William Brown* with his wife eight children and three negroes, all from Barnwell District South Carolina—and one for Messrs. *Jared Nelson* and *Benjamin Quinney*, the former with nine negroes from Sumpter Dist. So. Carolina. Which were presented and signed—

Page 70—Monday 18th March 1811
On several applications
ORDERED
That passports be prepared for the following persons to travel through the Creek Nation of Indians, to wit, One for *Mr. Charles Smith*, with his wife and nine children, from the County of Twiggs in this State, One for Messrs. *Samuel Vernando*, and *James Hughes* the former with his wife seven children and two negroes, and the latter with his wife nine children and two negroes, and One for *Mr. John O. Macker*, with his wife and three children, *Mrs. Sarah Macker* and nine negroes, all from Orangeburgh District South Carolina. Which were presented and signed.

Page 73—Wed. 20th March 1811
On application
ORDERED
That a passport be prepared for Messrs. *Cornelius Tobin* and *Daniel Tobin* his son the former with one negro, both from Barnwell District South Carolina, to travel through the Creek Nation of Indians. Which was presented and signed

---

Page 73—Saturday 23d March 1811
On application
ORDERED
That passports be prepared for the following persons to travel through the Creek Nation of Indians, viz, One for *Mr. Joseph Lewis* with his wife and eight children from Bulloch County, One for *Mr. David McKinzie* with his wife and one child from St. Peters' District South Carolina, and One for *Mr. Capel* and *John Ingram*, the former with his wife two children and two negroes from the State of North Carolina—Which were presented and signed—

Page 74—Wednesday 27th March 1811
On application
ORDERED
That passports be prepared for the following persons to travel through the Creek Nation of Indians, viz, One for *Mr. David Dunn*, with his wife and five children from Fairfield District South Carolina—One for *Mr. Robert Fluker*, with his wife three children and one negro from the County of Clarke—One for *Mr. Henry Smith* from Beaufort District South Carolina—Which were presented and signed—

Page 76—Thursday 28th March 1811
On applications
ORDERED
That passports be prepared for the following persons to travel through the Creek Nation of Indians, viz, One for Messrs. *John Barkley*, and *William Ransom Caston*, the former with his two sons and five negroes, both from Lancaster District South Carolina—One for *Mr. John Innis*, with his wife seven children and two negroes from Darlington District South Carolina—Which were presented and signed—

Page 77—Friday 29th March 1811
On application
ORDERED
That passports be prepared for the following persons to travel through the Creek Nation of Indians, to wit, One for

Page 173—Tues. 22d October 1811
On application
ORDERED
That a passport be prepared for Messrs. *Frederick Lamb* and *Robert Armstrong*, both from the County of Glynn in this State, to travel through the Indian Nations to the Western Country. Which was presented and signed.

Page 174—Wed. 23d October 1811
On application
ORDERED
That passports be prepared for the following persons to travel through the Indian Nations to the Western County, viz, One for Messrs. *Richard Richardson*, *Robert Brown*, and *Richard Reams*, the former with his wife two children and one negro all from Camden So. Carolina. One for Mr. *John Lehr* from Barnwell District South Carolina. One for Mr. *Francis H. Wellman* from the County of Chatham in this State & One for Messrs. *Moses Collins*, with his wife three children and thirteen negroes and *Archy McMannus* with his wife, all from the County of Twiggs in this State—Which were severally presented and signed.

Page 175—Thurs. 24th October 1811
On application
ORDERED
That a passport be prepared for Mr. *David Felder* from Orangeburgh District South Carolina to travel through the Indian Nations to the Western Country—Which was presented and signed.

Page 175—Fri. 25th October 1811
On application
ORDERED
That passports be prepared for the following persons to travel through the Indian Nations to the Western Country, to wit, One for Mr. *John Tanner* with his wife and one for Mr. *Joseph Vickes* with two children, one of them with a wife and twelve negroes, all from the County of Laurens in this State. Which were presented and signed—

Page 176—Monday 28th October 1811
On application
ORDERED
That a passport for Mr. *Charles King* with his wife and eight children from the County of Washington in this State, be prepared to travel through the Indian Nations to the Western Country. Which was presented and signed.

Page 177—Wed. 30th October 1811
On application
ORDERED
That a passport be prepared for Mr. *Edward G. Williams* from the County of Richmond in the State of North Carolina to travel through the Indian Nations to the Western County. Which was presented and signed.

Page 178—Thurs. 31st October 1811
On application
ORDERED
That passports be prepared for the following persons to travel through the Indian Nations to the Western Country, to wit, One for Messrs. *John Green* and *Ziar Greene*, the former with his wife & two children One for Mr. *William Rowton* with his wife and four children, all from Barnwell District South Carolina, and One for Mr. *Nathan Mixon*, from Darlington District South Carolina. Which were presented and signed.

Page 181—Friday 1st November 1811
On application
ORDERED
That passports be prepared for the following persons to travel through the Indian Nations to the Western Country, viz, One for *Lewis Coon* with his wife six children and one negro, and one for Mr. *Andrew Moak* with his wife, three children and a young lady, *Miss Patsy Alexandre*, all from Richland District South Carolina. Which were presented and signed—

Page 205—Fri. 8th November 1811
On application
ORDERED
That passports be prepared for the following persons to travel through the Indian Nations to the Western County, Viz, One for Messrs. *Benjamin Jones*, *William Warren* and *John Shares* all from the County of Liberty in this State, One for Mr. *Michael Miller* with his wife and two children from Chesterfield District, One

PASSPORTS ISSUED BY GOVERNORS OF GEORGIA, 1785 to 1809

By

MARY G. BRYAN

Director, Georgia Department of Archives and History

Reprinted from the

NATIONAL GENEALOGICAL SOCIETY QUARTERLY

Second Printing 1962
Third Printing 1977

WASHINGTON, D. C.

1959

Abraham F Powell J. P.
John Smith J P
Archd. Smith J I C
Jesse Byrd J I C
Lewis L Hutten C

(Reverse)

Recommendation in favor of *Aaron Parker* and *Archibald McPherson* of Telfair County. Order taken 10 October 1809

Sparta 5th October 1809

Dear Sir:

Mr. John H. Baxter, Cornelius Clark and *Robert Clark* is about to set out for the purpose of traveling to the Mississippi Terrotery—those three gentlemen, I take the liberty of recommenind as honest men and valuable citizens. I hope your Excellency will grant them passports for the above purpose—their wish is that you would give the passports sipretly

I am with due esteem your Excellency humble servant

(signed) *David Adams*

His Excellency
Jarred Irwin
Milledgeville

Recommendation in favor of *John H. Baxter, Robert Clark* and *Cornelius Clark* of Hancock County; by Mr. Foster; Order taken October 1809

[Original document on file in the Georgia Department of Archives and History, Atlanta, Georgia]

GEORGIA
Jones County

We the undersiners recommend *John Matthews, Willis Simmons & John Bond* as good honest upright citizens and that they wish to obtain a Passport from this County and State to the Mississippie Territory as they are about to remove there to. - - -

October the 6th 1809

Harrison Cabaness Capt.
Green Mullins
Sion Thrower
denton daniel
fredrick daniel
Drury Reese—J. P.
H. Carson J. I. C.
Nathan Peeples
Wm Ratcliff Capt.
Richard Ratcliff Capt
Cuthberth Reese
Melton Amos
John Hogg
Hardy Bullock
Elijah Bailey
Wilkins Jackson J. P.
George Cabaniss
Stephen Kirk
Aniel Huggin
Ephraim Cox
Moses Cox
Asa Cox

(REVERSE)

Recommendation in favor of *John Mathews, Willis Simmons* and *John Bond* of Jones County. Order taken 11 October 1809.

Milledgeville 13 October 1809.

Sir

Mr. Josiah Gorden of the County of Baldwin in this State having a wish to travel through the Creek Nation and desirous of obtaining a passport for that purpose from your Excellency, I do hereby certify from my knowledge of him the said *Josiah Gorden* that he is an honest industrious good Citizen &C.

S. Maerian

His Excellency
Jared Irwin
Governor

REVERSE

Recommendation in favor of *Josiah Gorden* of Baldwin County to obtain a Passport Order taken 13. October 1809

State of Georgia
Jones County

The Bearers hereof *Leonard* and *Moses Varnado* being about to emigrate from this State to the Natchez Territory Thought proper to call upon me to certify from the acquaintance I have with them the Character they bear. The said persons came into this County the latter part of last winter and since bin residing have conducted themselves as good Citizens and are worthy of the respect of the public in General where they may hereafter settle. Certified by me the 25th day of October 1809

John Cook J. I. C.

(ON REVERSE)

recommendation in favor of *Leonard* and *Moses Varnado* of the County of Jones.

Order taken 1st. November 1809 *L & M Varnado.* Recommended

Georgia
Jones County

We that have hereunto subscribed our names do certify that we have been acquainted with *Mr. Jno. Shilling* about seven months & far as much as we know or belive we think him an honest peaceable well despos'd kind of man—Given under our hands this 2nd Oct. 1809 ———

H. W. Comer J. I. C. J. C—

(REVERSE)

Recommendation in favor of *John Shilling* of Jones County. Order taken 1st. November 1809

Sir,

This will be handed to you by *Col. Gideon Morgan,* who is desirous to employ a Guide to enable him to travel the newest and best route to the Cherokee nation.

He has applied to me for a pass port—instead of which, knowing him to be a man of sterling worth, I take the liberty to introduce him to you, and request you will be pleased to view him as my friend. Should he wish a formal passport, I beg you will, be pleased to give him one.

The Detachment of Georgia Militia under Brigr. Genl. Glasscock marched yesterday for Hartford. Whither I have found it most convenient to send the Supplies.

I am very respectfully

Your most obt. Servt

(Signed) E. P Gaines

Fort Hawkins Geo.
Dec 17, 1817
Genl. D B Mitchell
Creek Agency

Augusta Dec. 13' 1817.

Genl Mitchell

Dear Sir,

It is expected this will be handed you by *Col. Gideon Morgan* of Knoxville, Tennessee, who visits Fort Hawkins and the Alabama Territory on business, I introduce him to you as a Gentleman of First rate Integrity—should he have occasion for Funds or any other Services in your power you'l confer a singular favor on me by rendering him any services in your power—we will accept his Drafts at any Sight for any Sum he may think proper to Draw on us for —

Yours

A. Erwin Groce & Co.

Madison November the 8th 1817
Information

(Reverse)
No. 5

Evan Price of Greene County & State of Georgia has business of importance to transact in the Creek & Cherokee Nations to Collect debts that is due to him from Individuals in them Naitons and he wishes a Pasport to authorize him to go there Agreable to the Inter course law in that case provided
December 17th 1819

E. Price

I have for many years been acquainted with *Mr. Price,* & can with propriety recommend him as an honest respectible Citizen Milledgeville 17th Decemr. 1819

Robert Rees

(Reverse)

Recommendation of *Evan Price* of the County of Greene. Ordered to be filed 17th December 1819.

Jackson Co., Georgia January 23th 1830
Sir it is with pleasure I can state to you that I am well acquainted with *Osburn McGinnice,* and that I have no doubt from my knolledge of him that if he should be permited to settle within the Cherokee limits of his honesty and industry, and that I believe he will use his influance in promoting the best interest of the State—I beleive the above is the sentament of all who knows him for my own part I would be glad the whole Teritory was inhabited by such Citizens as the Applicant—

Veary Respectfuly

Your Obediant Servant

D. M. Burns

His Excelency
George R. Gilmore

(Reverse) Letter D. M. Burns 24 January 1831—Cherokee Affairs

	[illegible]	30	18	280				
Pittman Thorpe			1		1	2	2	2137
Alexander Harper		1	1	1	3	17	20	
Thos Heath			2	1	4		4	
John Holt Junr	1	1	1	1	4	31	35	
Wm Harper	1				1	1	9	
Asa Hubbard	1	3	1	1	8		2	
Isaac Holt	1		1		2		1	
Thomas Harris	1				1		1	
Wm Holt Horton	1		1		4		4	
Abner Huffman	1	2			1		1	
David Holt	1		1	3	6		6	
Isaac Hamby	1	1	1	4	8	2	10	
John Hill	1	2	1		3		3	
David Horton	1		1	1	3		3	
Saml Henderson	1		1	3	5	1	6	
Wm Henderson	1			1	2	1	3	
John H. Hance	1				1		1	
Mary Hymond	1	11	1	5	11		11	
Adolph Heath	1		1	4	6		6	
	1	6	11	35	53	57	129	129

	233	330	201	316				2268
Joseph Hornsby	1		1	5	7		7	
Abner Henderson			1	2	3	2	5	
John Holt Jr	1	1	1	1	4		4	
Saml Henderson	1				1		1	
John Hancock	1				1		1	
Charles H. Harrell	2	3	1	4	10	12	22	
Byron Hammillow	1	2	2		5	6	11	
John Harrison	1				1		1	
Wm Hartsfield	1		1	3	5		5	
John Hamberlin	1	2	1	3	7		7	
Thos Hines	1	1	2	1	5	19	24	
A. Hamberlin	1	2	2	2	7		7	
Levy Harris	2	2	2	7	13		13	
Christian Hackler	1	4	1	3	9		9	
Hardy Hill	3	1	3	5	12		12	
Ira Harper	1				1	4	5	
Elis Hughes	1	2	2	7	12	7	19	
David Hunt	1	4	1	4	10		10	
Sarah Hancock		2	1	3	6	1	7	
	21	29	22	51	172	51	173	173

Order No.	Description	Reference - S. C. Archives				
	Rev. Audited Account of Jacob Herlong	AA 3549 pp. 1q, 3q	2	1	2	.2

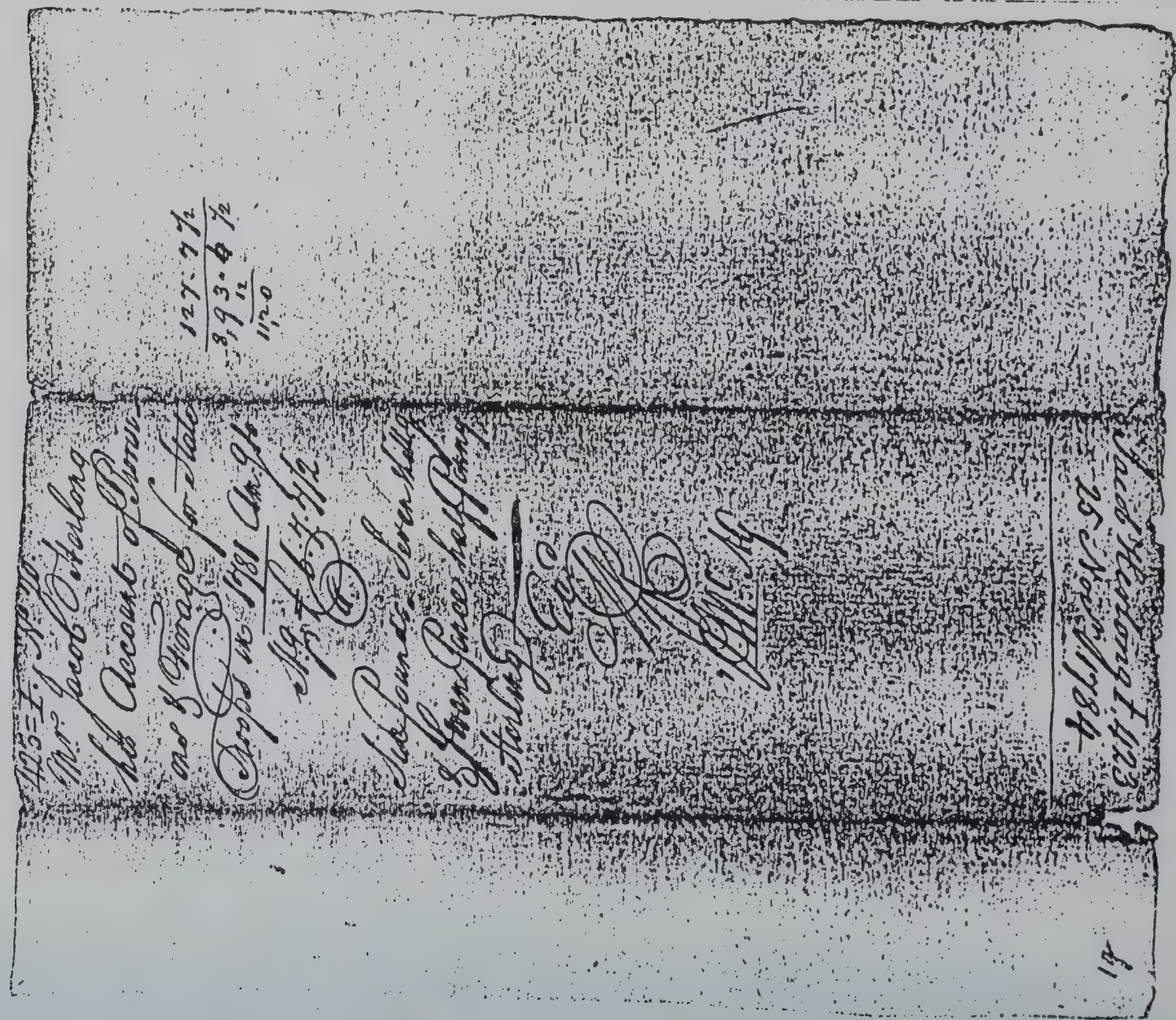

Order No.	Description	Reference - S. C. Archives				
	Rev. Audited Account of Jacob Herlong	AA 3549 pp. 1q, 3q	2	1	2	.2

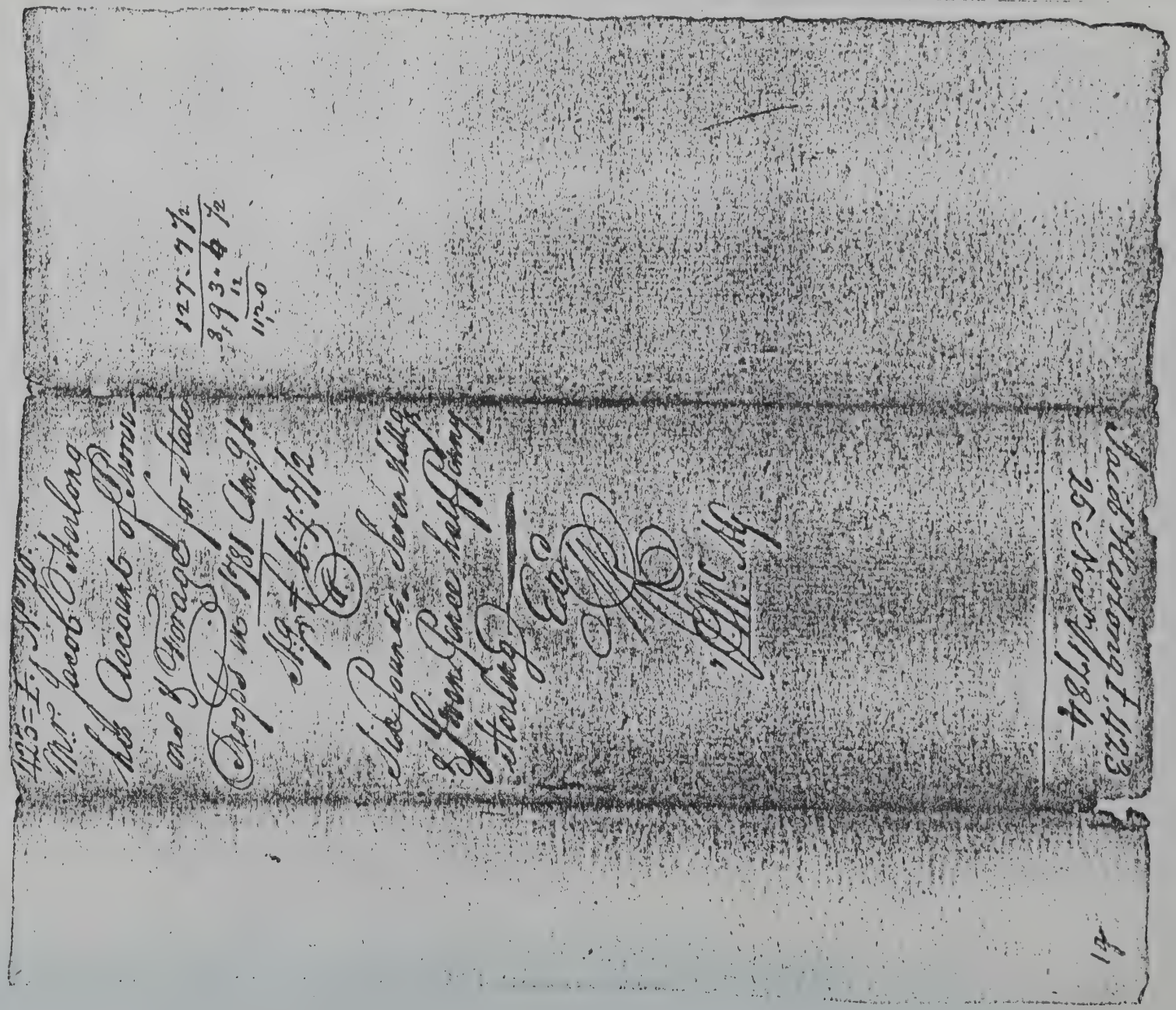

State of South Carolina

1781

To Jacob Herlong Dr

19th December — 20 Bushels Corn @ 3/6 — £3.10.—

12 Bushels Peas @ 3/6. 500 Blades @ 1/6 — 1.17.7½

£5.7.7½

Personally came Jacob Herlong & made Oath that the above acct is truly Deliv'd to the parte Above

Sworn before me

Jno Collier J.P.

2q

December 19th 1781

Received from the Plantation of Jacob Herlong Twenty Bushels of Corn & twelve Bushels of Clean peas & fifty Blades of Hay for the use of Genl Sumters Brigade Given By me

J. M. Linton Qr Mr

3q

Order No.	Description	Reference - S. C. Archives				
	Rev. Audited Account of Jacob Herlong	AA 3549 pp. 1q, 3q	2	1	2	.20

The JURY LISTS Of SOUTH CAROLINA

1778 - 1779

TABLE OF CONTENTS

Miscellaneous Act No. 1078	1
Charlestown District	3
Georgetown District	29
Cheraws District	40
Camden District	44
Beaufort District	61
Orangeburg District	66
Miscellaneous Act No. 1123	74
Ninety Six District	76
Index	105

Christian Inabnit
Michael Zimmerman
Adam Buckend
Peter Oth
Casper Sustruck
Frederick Ulmer
Henry Busserd
John Ticktell
John Shiders
William Bruner
Henry Felder Junior
John Stroman
Nick^{s} Hurter
Peter Staley
William Bonete
Jacob Harlong
Conrad Kriter
John Bare
Henry Zorn
James Carmichael
Robert Smith
Benedink Collar
James Patterson
Abraham Miller
Peter Imboden
Frederick Felder
Jacob Wonemaker Junr
John Hook
Anthony Robison
Jacob Rumph Junr
John Miller Junr
John Inabnit
John Miller Senr
Casper Menz
Bolrer Stroman
Samuel Felder
George McMickle
Thomas Wild
Frederick Purtz
Nich^{l} Till
Solomon Cannedy
John Lizard
Peter Roth
Henry Snell Senr
Jacob Wolfe Senr
John Amaker
Jacob Wymor
John Jennings Senr
Simon Shingler
Christopher Rowe
Casper Oth
John Herisperger
Jacob Rumph Senr
John Robinson
John Bolziger

Henry Rishenbaker
Jacob Amaker
Jacob Stroman Senr
Donald Bruce
Jacob Burgess
Bastian Zimerman
Jacob Stroman Junr

PETIT JURORS
BELOW ORANGEBURGH

Alexander Syfrid
Adam Syfrid
Nich^{l} Zorn
Michael Duck
William Fary
John Simons
Samuel Griffith
Tobias Harzop
Philip Zchnder
Conrod Boumgartner
John Sandle
Barn^{d} Harzog
Fred^{k} Knoble
Philip Karr
Jacob Ott Junior
Henry Reace
Peter Murer Junr
George Utzey
Frederick Myer
John Felder
John Imfinger
William Roth
Frederick Rissel
Charles Hotho
Hardy Williams
Jacob Hotho
William Seat
Christopher Metz
Robert Berry
Joseph Tucker
John Clayton
Jacob Karner
Archibald Murry
Henry Judy
Thomas Hill
William Connor
George Renerson
John Tucker
Andrew Rostig
George Harzog
Richard Berry
Emanuel Miller
David Crum

The Petition of JACOB HARLAN for Land Bounty

Read the Petition of JACOB HARLAN, a Foreign Protestant, humbly setting forth that the Pet^{r} shipt himself on the Cunliffe, Capt. Joseph Cleater at Rotterdam bound to this place on the encouragement given to foreign Protestants. He has payed his freight for himself and his family, and is desirous of settling on land between Savannah and Santee Rivers, that he has a wife and two children, viz, Catharina at 7 years and Magdalin at 4 years old and never had any land granted to him and therefore humbly prays his Excellancy and their Honors to order the Survey Genl to pay one to the Pet^{r}, 200 acres of land between Savannah and Saludy Rivers and that he may have his Most Gracious Majesty's Bounty and the Pet^{n} as is duty bound that can pay. Chas Town the 19th Oct 1752. Jacob Harlan, the Pet^{r} being considered and ~~that~~ the Pet^{r} appearing and swearing alleagince to His Majisty and to the Truth of his Petition, the prayer there of was granted and the Dep^{t} Genl ordered to prepare a warrant and the Survey Genl to pay out the Pet of 200 acres of land prayed for, and that the Commissary Genl pay the whole bounty of two ~~and~~ the a half bounty for one.

Order that the Surv. make out a Warr. and set forth land pursuant to the Order of Court for the Encouragement of Strangers

Order that the Commissioners Gen. pay the Bounty

Bounty

The Petition of Jacob Harlan a Foreign Protestant for the Bounty.

Read the Petition of Jacob Harlan a Foreign Protestant humbly setting forth That the Pet. shipt himself and Family on Capt. Joseph Hunter at Rotterdam Bound to this Place on the Encouragement given to Foreign Protestants, He hath paid his freight for himself and Family, and is desirous of settling on Lands between Sassafras & Sassafras rivers, That he has a Wife & five Children viz. Catherine aet 7 Years old & Magdalen aet 4 Years old & neither had any land Granted them and therefore humbly prays his Lordship and their Honors to order the Surveyor Genl to lay out to the Pet. 200 acres of land between Sassafras and Sassafras rivers, and that he may have his

Order that the Commissioners Gen. pay the Bounty

The Pet. Christian Boyer & of Prot.

~~the 10th day of October 1752~~

The may have his most gracious Majesty's Bounty and the Pet. as in Duty bound shall ever pray. Ch. Town the 19th Oct. 1752 Jacob Hanlan.

That Pet. being considered, and the Pet. appearing and having allegiance to his Maj. and to the Truth of his Pet. the Prayer thereof was Granted and the Dep. Sec. ordered to prepare a Warr., and the Secretary Genl to lay out to the Pet. 200 acres of Land prayed for, and that the Commiss. Genl pay the Whole Bounty of two, and the half Bounty for one —

Order, that Commiss. Genl pay the Bounty

Read the Petition of Theodosius Tichner a Foreign Pet. humbly setting forth That the Pet. came into this Country on the Encouragement given to Foreign Peoples and came from Rotterdam in the Dutch Capt. Jos. Clarke bound to this Place, and has paid his freight, to wit, muslin and linnens, and in consideration of settling between Savannah and Ferdee, that he has a Wife and Seven Children viz... aged 10, ... aged 20, and has other thirty

Petition of Theod. Tichner for bounty by virtue of Sum. Legislature for bounty &c

H	Thomson's Regiment	S.C.

Nicolas Herlong

(Revolutionary War)

Appears on a

PAY ROLL

of Capt. Jacob Rumph's Company, in Orangeburgh District, commanded by Col. Wm Russell Thomson.

Roll dated April 19, 1783.

Days on duty 70

Remarks:

Clark

Copyist.

Herlong Nicolas

Thomson's
South Carolina Regiment.
(Revolutionary War.)

CARD NUMBERS.

1, 39189295
2
3
4
5
6
7
8
9
10
11
12
13
14
15
16
17
18
19
20
21
22
23
24
25
26
27
28
29
30
31
32
33
34
35
36
37
38
39
40
41
42
43
44
45
46
47
48
49
50

Number of personal papers herein

Book Mark:

See also

Herlong Nicolas

Thomson's
South Carolina Regiment.
(Revolutionary War.)

CARD NUMBERS.

1 39189295
2
3
4
5
6
7
8
9
10
11
12
13
14
15
16
17
18
19
20
21
22
23
24
25
26
27
28
29
30
31
32
33
34
35
36
37
38
39
40
41
42
43
44
45
46
47
48
49
50

Number of personal papers herein

Book Mark:

See also

H	Thomson's Regiment	S.C.

Nicolas Herlong

(Revolutionary War)

Appears on a

PAY ROLL

of Capt. Jacob Rumph's Company, in Orangeburgh District, commanded by Col. Wm Russell Thomson.

Roll dated April 19, 1783.

Days on duty 70

Remarks:

Clark

Copyist.

002505-0004

Date Received (NNMS)
1-30-84

ORDER FOR COPIES OF VETERANS RECORDS

NJC Use

INSTRUCTIONS FOR COMPLETING THIS FORM

Use a separate set of forms for each veteran. Do NOT remove any of the pages of this 3-part set. A payment of $5.00 is required for EACH file checked in Block 1. PREPAYMENT IS REQUIRED. Make check payable to National Archives Trust Fund (NNMS).

Mail completed form with payment to

Cashier (NJC)
National Archives Trust Fund
8th & Pennsylvania Avenue, N.W.
Washington, DC 20408

AMOUNT ENCLOSED ➧ 15.00

☐ ORDER FILLED
☐ Partial ☐ Complete

1. CHECK RECORD DESIRED
☑ PENSION ? Wife
☐ BOUNTY-LAND WARRANT APPLICATION (Service before 1856 only)
☑ MILITARY

REQUIRED MINIMUM IDENTIFICATION OF VETERAN
Items 2, 3, 4, 5 (and 6, when applicable) MUST be completed or your order cannot be serviced.

2. VETERAN (Give last, first, and middle names)
Heslong, Nicholas

3. BRANCH OF SERVICE IN WHICH HE SERVED
☐ Army ☐ Navy ☐ Marine Corps

4. STATE FROM WHICH SERVED
SC

5. WAR IN WHICH, OR DATES BETWEEN WHICH HE SERVED
Rev War Pvt

6. IF SERVICE WAS CIVIL WAR
☐ Union ☐ Confederate

PLEASE PROVIDE THE FOLLOWING INFORMATION, IF KNOWN

7. UNIT IN WHICH HE SERVED (Name of regiment or number, company, etc., name of ship)
Col Thomson Regt

8. IF SERVICE WAS ARMY, ARM IN WHICH HE SERVED
☐ Infantry ☐ Cavalry ☐ Artillery
If other, specify

9. KIND OF SERVICE
☐ Volunteers ☐ Regulars

10. Pension or Bounty Land File No.

11. DATE OF BIRTH
1750-60 Ca

12. PLACE OF BIRTH (City, County, State, etc.)

13. NAME OF WIDOW OR OTHER CLAIMANT

14. DATE OF DEATH
Ca 1820

15. PLACE OF DEATH (City, County, State, etc.)
Orangeburg Co. SC

17. PLACE(S) VETERAN LIVED AFTER SERVICE
SC

16. IF VETERAN LIVED IN A HOME FOR SOLDIERS, GIVE LOCATION (City & State)

18. YOUR NAME & ADDRESS

Martha H. Leese
108 Williams Road
Mechanicsburg, PA 17055

Print or type your name and address within the block below.

Do NOT write below — Space is for our reply to you.

☑ RECORD FILE ENCLOSED
☐ Pension $5 ☐ Bounty Land $5 ☑ Military $5

NUMBER OF FILES FROM WHICH COPIES WERE REPRODUCED

☑ WE WERE UNABLE TO COMPLETE YOUR ORDER

☐ REQUIRED MINIMUM IDENTIFICATION OF VETERAN WAS NOT PROVIDED. Please complete items 2 (give full name), 3, 4, and 5, and resubmit. Your order and remittance are returned to you.

☑ A SEARCH WAS MADE BUT THE RECORDS YOU REQUESTED WERE NOT FOUND.
☑ Pension
☑ Bounty Land
☐ Military

☐ When we do not find a record for a veteran, this does not mean that he did not serve. You may be able to obtain information about him from the State archives.

☐ Your order and your remittance are returned to you.

☐ Because extended search time was involved, a formal refund must be issued by the US Treasury, which will take 6–8 weeks for processing

REFUND AUTHORIZING SIGNATURE (Complete Name)
Charles Fender 3/12/84

REFUND AMOUNT ➧ $10.00

☐ We found ____ pension or bounty land files and ____ military service files of the same name (or similar variations). You may order copies by returning the enclosed, marked forms.

☐ See attached forms/leaflets/information sheet

☐ Other ____

NUMBER OF THESE BLANK FORMS YOU WOULD LIKE SENT TO YOU
None 3

SEARCHER ID
DATE 2/10/84

FILE DESIGNATION
Heslong, Nicholas
Thomson's SC Regt

NATIONAL ARCHIVES TRUST FUND BOARD

NATF Form 26 (Rev 5-82)

CUSTOMER

From the Lexington County Genealogical Exchange
V. 4 Bk. 4 Spring 1985

THE CUNLIFFE PASSENGER LIST

compiled by Janice Gartman Lee

The passenger ship Cunliffe, commanded by Captain Joseph Cleater, landed in Charlestown in September 1752. Most of the immigrants applied for bounty grants immediately upon arrival. However, those who could not pay their passage were forced to indenture themselves for months and sometimes years. Their petitions for land were dated much later than 1752. It is from these land petitions that this passenger list was compiled.

Christopher Crans - alone. (Also spelled Krans in the petition)
Martyn Zimmerman - wife & 2 ch, Johannes 10 and Parlian 3 yrs.
X Jacob Harlin - wife & 2 ch, Catherine 7 and Magdalin 4 yrs.
Theodofius Lichner - wife & 7 ch, ages 20,18,16,13,10 & 2 over 20 years.
Christopher Webber - wife & 1 ch, Anna Maria 10 yrs.
Michael Zimmerman - alone.
Gaspar Muntz - wife.
X Abram Dupris Sr - wife & 1 ch, Hester 4 yrs.
John Weaber - wife & 1 ch, Joanna 5 yrs.
Lodvick Cavin - wife & 3 ch, Philip 12, Catherine 9, Rosina 3 yrs.
Bernard Hertoggs - wife & 4 ch, Tobias 18, George 16, Barbara & Elizabeth 10 yrs.
Jacob Hegeler - Peter 12, Philip 9, George 5 yrs.
Melchoir Smith - wife & 2 ch, Magdalen 7, Elizabeth 4 yrs.
Caspar Gree - wife & 4 ch, George 25, Adam 22, Peter 13, Anna Maria 18 years.
Elizabeth Heremode - alone.
Margaret Tenisson - alone.
Valentine Granick - alone.
Anna Maria Hageler - alone.
X Abraham Duperis Sr - alone.
Nicholas Weaber - wife & 1 ch, Nicholas 20 yrs.
George Weaber - alone.
Geo. Peter Muller - alone.
Daniel Struble - alone.

Johanna Herlin - ~~wife~~ female & 2 ch, Nicholas 13, Eve Catherine 11 yrs.
George Behr - wife & 5 ch, Kath. 21, Adam 18, Mary 16, John 14, Barbara 12 yrs.
Johannes Vernon - 3 ch, John 16, Lodvick 12, Jacob 3 yrs.
Peter Fickkart - wife & 4 ch, Magdalena 19, Barbara 16, Michael 14, Susanna 11 yrs.
Michael Neyrood - 4 ch, John Jacob 13, Margaritta 10, Leonora 7, Magdalane 4 yrs.
Maria Brigita Hardlockin - 4 ch, Anna Maria 16, Caspar 14, Andreas 5, Margaritta 4 yrs.
Hans Peter Weyman - wife & 3 ch, Eva Susanna 16, Johannes 13, Anna Regina 8 yrs.
Jacob Hornsman - wife & 4 ch, Catherina 13, Mary Ann 12, Anthony 6, Peter 2 yrs.
Philip Loon - wife & 3 ch, Elizabeth 11½, Anna Maria 7, Anna Barbara 3 yrs.
Frederick Eman - wife & 1 ch, son Francis 2½ yrs.
Ulrich Meyer - wife & 3 ch, Susanna 21, Anna Barbara 14, Ursula 4 yrs.
Michel Cromer - 3 ch, Frederick 20, Jacob 19, Charlot 11 yrs.
Michael Laeber - 3 ch, Elizabeth 10, Hans Erick 9, Conrade 3 yrs.
Carol Ligher - wife & 3 ch, Mary Margarita 5½, Eva Eliz. 4, Jno. Carol 2 yrs.
Ulrick Sleigh - wife & 4 ch, Eva Catherine 18, Creda 15, Jno. Jacob 5, Margaritta 3 yrs.
Adam Roep - wife & 3 ch, Francis Daniel 15, Susanna 7½, Ludwig 5½ yrs.
John Lerner - wife.
Henry Mull - 2 ch, Catherina 9, Civetta 3 yrs.
Anna Catherina Foutchisen - 6 ch, Lwella 23, Elizabeta 18, Catherina 21, Adam 16, Pastean 12, Elizabeth 4 yrs.
Bernard Ziglar - wife & 2 ch, Anna Barbara 12, Christiana 3 yrs.
Maria Wedelin - 1 ch, George 7 yrs.
Jacob Hungerbokler - wife & 2 ch, Gertrude 5, Barbara 3 yrs.
Conrade Hungerbohler - wife & 2 ch, Mary 5, Elizabeth 3 yrs.
Maria Magdalen Hungerbelerin - alone.
Jacob Koch - alone. (Also spelled Kogh in petition.)
Elizabeth Millerin - 1 ch, Hans Michael 5 yrs.
Martin Pichler - wife & 2 ch, Nicholas 7, Henrich 7 yrs.

Eva Cathe. Kesperin - alone.
Jeffery Witman - wife.
Johanna Coenigh - 3 ch, Magdalen 19, Catherine 16, Bastian 10 yrs.
Magdalana Ostmannin - alone.
Maria Brigid.a. Pollinger - 1 ch, Maria 14 yrs.
Maerle Pigeler - wife & 2 ch, Martin 12, Nicholas 7 yrs.
Leonard Burick - alone.
Michael Keller - 6 ch, Hans Michael 22, Jacob 17, Barbara 16, Frederick 14, Marie 11, only 5 names listed.
Martin Keller - alone.
Hans Geo. Hanner - wife & 1 ch, Ulrich 6 yrs.
George Poellinger - wife & 1 ch, 3 yrs, not named.
Bomgard Brown - wife & 2 ch, Christina 20, David 15 yrs.
Michael Bender - wife & 3 ch, Godfrey 15½, Ann Catherine 10 wks, only 2 named.
Melchior Hermen - wife & 3 ch, John Leonard 14, John Jacob 13, Catherine 9 yrs.
John Jacob Holweger - wife.
Valent Weigner - wife.
John Brandenburgher - wife.
Hans Ulrich Seydeler - wife.
Andreas Sneyder - wife & 1 ch, John 7 wks.
Michael Shoulder - wife & 1 ch, Andeline 6 yrs.
Nicholas Noe - wife.
Jeremiah Till - alone.
Andreas Wagener - wife.
Margareta Steiffin - alone.
Wendell Leh - wife.
George Offerman - wife (Also spelled Osterman on petition.)
Christiana Shefin - alone. (Indentured and later married William Davis.)
Frederick David Councilman - alone. (Indentured.)
Leonard Rhynhower - wife. (Indentured.)
Hendrick Schilling - alone. (Indentured, wife landed at Philadelphia and was brought by Capt. Abercromby.)
John Joseph Wierl - wife. (Indentured.)
Simon Frank - wife & 2 ch, not named.

George David Lee - alone. (Indentured.)
Elizabeth Desarivin - alone. (Indentured.)
Joannas Copslide - wife named Charlotta.
* *

FAMILY BIBLE RECORDS

The Capres Gartman Family Bible Record
Births
Capres Gartman was born April 17th 1832.
Mary Ann Portia Lites was bornd November the 28th A D 1834.
Nancy Isabella Gartman daughter of Capres Gartman and Portia his wife was bornd June the 15th A D 1857.
Sophronia Tillitha Cumi Gartman daughter of Capres Gartman and Portia his wife was bornd January the 27th A D 1859.
Edward Worthington Gartman son of Capres Gartman and Portia his wife was bornd May the 17th 1861.
Martha Epsiah Gartman daughter of Capres Gartman and Portia his wife was bornd April the 18th A D 1866.
Mary Elizabeth Allis Gartman daughter of Capers Gartman and Portia his wife was (sic) September the 21st 1867.
Emily Georgeannia Gartman daughter of Caperes Gartman and Portia his wife was bornd March the 14th A D 1869.
James E. G. Gartman son of Capris Gartman and Portia his wife was born June 26th 1870.
Portia Cedecy Gartman daughter of Capris A. Gartman and Portia his wife was born May the 24th A D 1872.
Florance Rodilla Gartman daughter of C. A. Gartman and Portia his wife was borned December the 2nd A D 1874.
Sarah A. Melinda Gartman daughter of C. A. Gartman and Portia his wife was borned August the 20th A D 1876.
Adia Adaline Gartman daughter of C. A. Gartman and Portia his wife was borned March the 4th 1879.
Joseph F. Gartman son of C. A. Gartman and Portia his wife was bornd March the 1st A D 1882.
Mary J. Fikes daughter of F. M. Fikes and Sophroni his wife was borned Sept the 9th A D 1878.

State of South Carolina

1781 To Jacob Herlong Dr

19th December — 20 Bushels Corn @ 3/6 — £3.10.

12 Bushels Peas @ 3/6 500 lb Pork @ 1/7½

£6.7.7½

Personally Came Jacob Herlong & made Oath that the above are actually Dec'd no parts Renew

Sworn before me

[illegible]

2q

Inventory Aug 19th 1781

Inventried from the Plantation of Jacob Herlong With Twenty Bushels of Corn & Twelve Bushels of Peas Pork & Four Hundred Weight of Pork for the use of Genl Sumters Brigade Given By Me

[illegible]

3q

Order No.	Description	Reference - S. C. Archives				
	Rev. Audited Account of Jacob Herlong	AA 3549 pp. 1q, 3q	2	1	2	.20

Description
Memorial by Jacob Harlan
Reference - SC arch
memorials Vol. 14 P. 104

Jacob Harlan for Harlan 200 acres B. 4 Proc. money £700 2 Mk

Certified by R. Lambton D. Surv.

Jacob Harlan. A memorial exhibited by Jacob Harlan for be registered in the Office of his Majesty's Surv.r General agreeable to an order of Council & to a bond.n of the Grant hereafter mentioned.

Of a Plantation or Tract of 200 acres of Lands situate on a branch called Mill branch in Orangeburgh Township in Berkly County bounded on all sides on vacant Land Granted 18 January 1761. to this memorialist at the 2d Rate of 3/. Sterling Proc.d Money per hundred acres, to be accounted for after Ten Years from the date thereof. In Witness whereof he hath hereunto subscribed this Twentieth day of August 1761.

Jacob Harlan

200 acres Berkly
Aug. 20. 1762

Description
Plat for Jacob Harlan
200 A - Berkley
May 18. 1758
Reference - SC archives
Colonial Plats
Vol 61 P. 377

South Carolina. Pursuant to a Warrant to me directed by Egerton Leigh Esq.r Surveyor General, bearing date the 3d 1758, I have measured and laid out unto Jacob Harlin a Tract of Land in Orangeburgh Township, on branch called Mill Branch containing two hundred acres, lying in Berkly County: Bounded on all sides on vacant land: And hath such form & shape and marks as the annexed plat thereof represents. Certified this 15th day of March 1760 Pr me

Peter Fayssoux S.M.

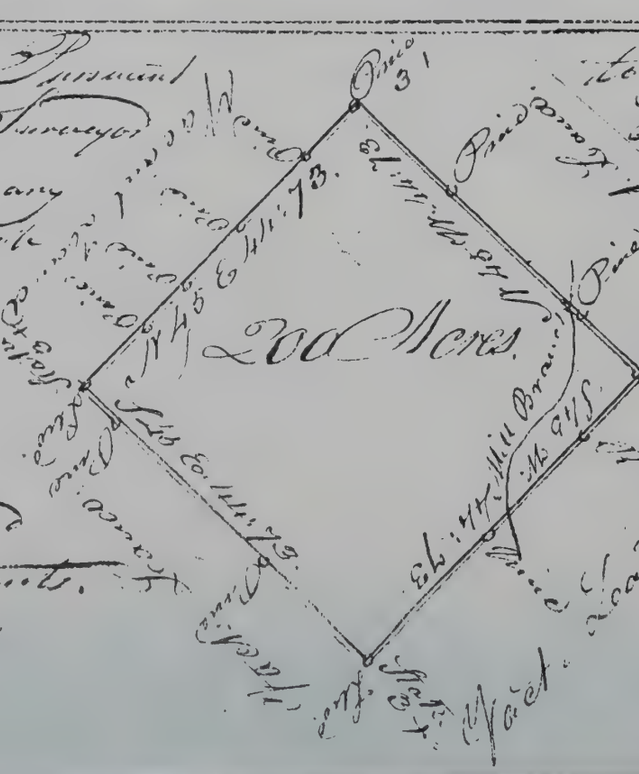
Pine 3'
Pine
Pine
Pine

Plat for Jacob Herlong
18 May 1758

State of South Carolina
Charleston District

Nicholas Herlong, son of the here within named, Jacob Herlong, this day appeared before me and made a oath that the _____ matter set forth and _____ of _____ in these their affidavits are just and true. His X being sworn this 9th day of August year 1783 before me-------

John _____ J P

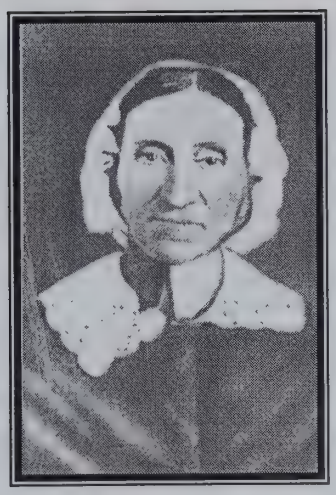

Magdaline Minick Herlong

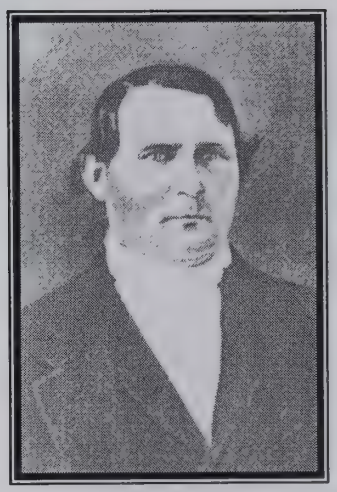

Henry Conrad Herlong

The Reverend Henry Conrad Herlong was born August 8, 1801, in Orangeburg District South Carolina and died May 20, 1866, in Edgefield District. He was a minister in the Methodist Church and a farmer. The Reverend Herlong married in 1822 Mary Magdaline Minick, who was born March 12, 1805 and died September 12, 1864. She was affectionately called "Polly." She was the daughter of John Minick.

From *A Short Sketch of the Herlong Family*
By Ruby (Bela) Padgette Herlong, Ph.D., 1979

HERLONG CEMETERY
In District 5 on the Brandywine-Pattison-Clarke Creek Road, Claiborne County, Mississippi

David Herlong
Born April 4, 1789
Died Dec. 16 1861
An humble Christian

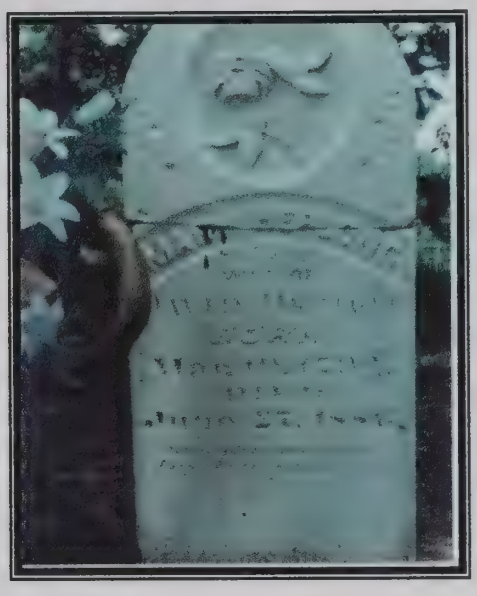

Mary Herlong
Wife of David Herlong
Born Mar. 10, 1794
Died June 27, 1886

Ancestors of David Herlong

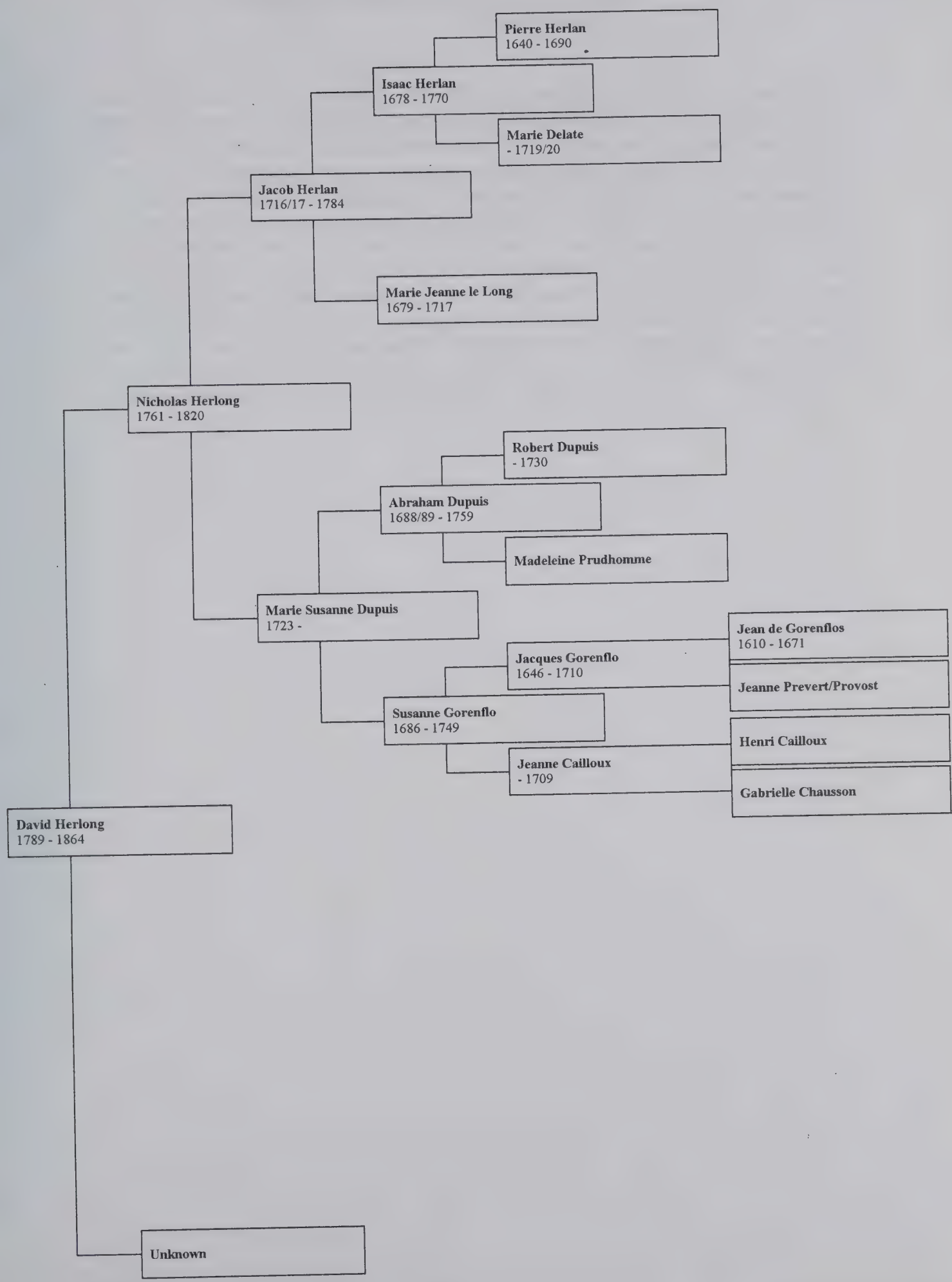

The Petition of JACOB HARLAN for Land Bounty

Read the Petition of JACOB HARLAN, a Foreign Protestant, humbly setting forth that the Pet^{r} shipt himself on the Cunliffe, Capt. Joseph Cleater at Rotterdam bound to this place on the encouragement given to foreign Protestants. He has payed his freight for himself and his family, and is desirous of settling on land between Savannah and Santee Rivers, that he has a wife and two children, vis, Catharina at 7 years and Magdalin at 4 years old and never had any land granted to him and therefore humbly prays his Excellancy and their Honors to order the Survey Genl to pay one to the Pet^{r}, 200 acres of land between Savannah and Saludy Rivers and that he may have his Most Gracious Majesty's Bounty and the Pet^{n} as is duty bound that can pay. ChasTown the 19th Oct 1752, Jacob Harlan, the Pet^{r} being considered and the Pet^{r} appearing and swearing alleagince to His Majisty and to the Truth of his Petition, the prayer there of was granted and the Dep^{t} Genl ordered to prepare a warrent and the Survey Genl to pay out the Pet of 200 acres of land prayed for, and that the Commissary Genl pay the whole bounty of two the a half bounty for one.

Description
memorial by Jacob Harlan
Abstract - 30 acres
memorial Vol. 14 P. 104 -

200 acres Bedford
Aug. 20. 1762

Description
Plat for Jacob Harlan
200 A - Bedford
May 18, 1758
Reference - 20 acres
Colonial Plats
Vol. 6, P. 377

Jacob Harlan. A memorial in behalf of Jacob Harlan for the registering in the Office of his Majesty's Surveyor General agreeable to an order of Council & to a bounds of the Grant hereafter mentioned.

Jacob Harlan
for Hilary
200 acres
B.
4 Pieces
£700 9 Hlb

Certified by
R. Lambton D. Surv.

Of a Plantation or tract of 200 acres of Land situate on a branch called Mill branch in Orangebugh Township in Berkley County bounded on all sides on vacant Land granted 18 January 1761. to this memorialist at the 2d Rate of £ Sterling Prod. Money per hundred acres, to be accounted for after Ten Years from the date thereof. In Witness whereof he hath hereunto subscribed this Twentieth day of August 1761.

Jacob Harlan

South Carolina. Pursuant to a warrant to me directed by Egerton Leigh Esq. Surveyor General, bearing date the 3d 1758, I have measured and laid out unto Jacob Harlin a tract of land in Orangeburgh Township, on branch called Mill Branch containing two hundred acres, lying in Berkley County: Bounded on all sides on vacant land: And hath such form shape and marks as the annexed plat thereof represents. Certified this 15 March 1758 Pounds

Peter Fayssoux

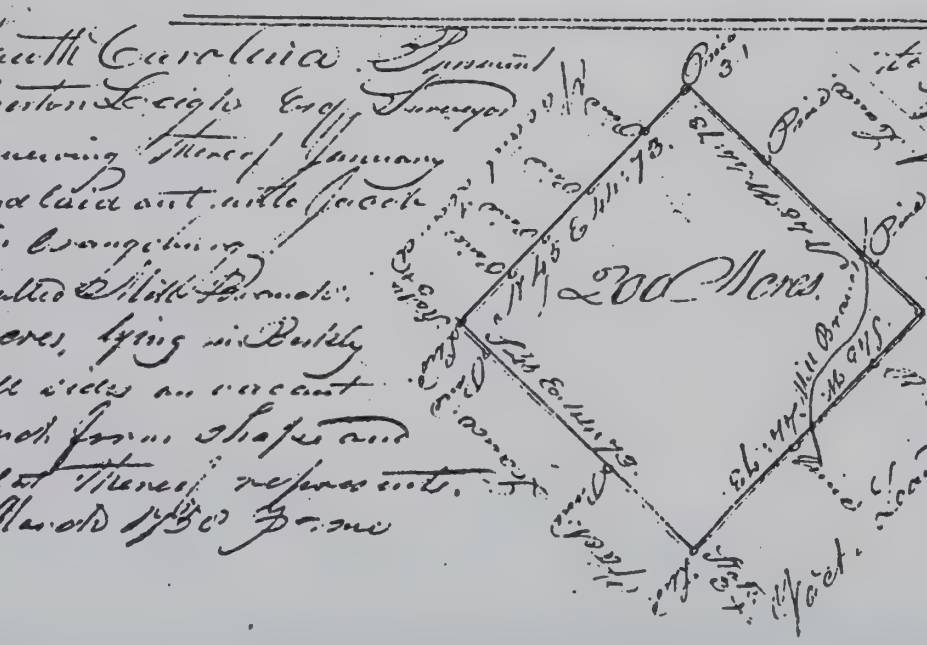

The Petition of ABRAM DUPUIS for Land and Bounty

Read the Petition of ABRAM DUPUIS, Junr, a foreign Protestant, humbly setting forth; that the Petitioner, on hearing of the encouragement given to Foreign Protestants, was desirous, with his family, to come hither with other of his relations and ship himself on board the Cunliffe Capt. Joseph Cleater at Rotterdam bound for this Province; and has payed his freight to Messsers Austin & Laurence and is desirous of settling on land between Savannah & Santee. That he has a wife and one child, viz, Hester, at 4 years old and never had any land in this Province, therefore, he humbly prays His Excellancy and their Honor's to order the Survey General to pay out 150 acres of land between Savannah and Santee Rivers free of charge and that he may have His Gracious Majesty's Bounty owed the Petitioner as duly bound shall ever pray. Charles Town the 19th day of Oct 1752, Abram Dupuis, Junr. The said Petition being considered and the Petitioner appearing and swearing allegence to His Majesty and to the truth of his land Petition. The prayer therefore was granted and the Dept Gen'l ordered to prepare a warrent and the Survey Gen'l to pay out the land prayed for, that grant may pass for the _____ and that the Commissary Gen'l pay the bounty.

STATE OF MISSISSIPPI

Certificate of Marriage

MARION COUNTY

I, Joe Herring, Clerk of the Circuit Court of said County and State and Custodian of the Marriage Records thereof, do hereby certify that the said Marriage Records show that on 14th day of April 1814

THE RITES OF MATRIMONY

WERE CELEBRATED BETWEEN

Book A

Page No. 46

Mr. David Herlong and

Ms. Mary Varnado

By James Daugherty
M.G.

Given under my hand and Seal of said Court this 22nd day of February, 1983.

Joe Herring Clerk D. C.

BIBLE OF

DAVID HERLONG AND MARY VARNADOE

BIRTHS

Martha Abigail Herlong was born		February	21, 1815
John Houston Herlong	"	September	16, 1816
James David Herlong	"	April	13, 1818
Rachel Elizabeth Herlong	"	April	1819
Mary Amandy Herlong	"	February	5, 1821
Aline Leanory Herlong	"	December	29, 1822
Leuezar Helen (?) Herlong	"	May	8, 1824
Bethany Jane Herlong	"	January	11, 1826

MARRIAGES

David Herlong & Mary Varnadoe were married 14 April 1814

Temple States Travilion & Martha Abigail Herlong were m 19 Dec 1833

Tyree Lilly & Mary Amandy Herlong were married 17 January 1839

Charles Tucker & Adaline Lenoir Herlong were married 2 February 1840

John P. Baget & Lewezar Herlong were married 10 May 1840

John H. Herlong & Ellender Lyon were married 3 Sept 1840

William C. Goodno & Bethana Jane Herlong were married 11 Jan. 1841

George W. Herlong & Emeline Thames were married 18 Aug ---- torn

These loose pages from the original Bible were folded in the Bible of George W. Herlong.

Copied Sept. 19, 1967 by Doris Varnado Green, Natchez, Miss.

Bible in possession of Mrs. Charles Irvin Allen, Hazlehurst, Miss.

FAMILY RECORD.

BIRTHS.	BIRTHS.
Martha Morgan Herlong was born February the 21 1815	Mary Amanda Herlong was born February the 5 1821
John Hunter Herlong was born September the 16 1816	Adline Lanor Herlong was December the 19 1822
James Daniel Herlong was born April the 13 1818	Lucezar Helen Herlong was born May the 8 1824
Rachel Elizabeth Herlong was April the 1813	Bethana Lanor Herlong was born the 11 day May 1826

FAMILY RECORD.

MARRIAGES.

David Herlong & Mary Vandeo were Married April the 14 = 1814 ==

Temple Mates Terrelow and Martha Abigail Herlong, were Married the 17 of December 1833

Tyree Selby and Mary Ann Amanda Herlong were Married the 17 of January 1839

MARRIAGES.

Charles Tucker and Adalene Lenora Herlong were married February the 2 - 1840

John P Bagett and Louiza A Herlong was married may the 10 - 1840

John H Herlong and Ellender Lyon was married September the 3 - 1840

William C Goodno and Belina Bethania Jane Herlong was mar January the 11 - 1842

FOREWORD

I began work on the history of my mother's Herlong family in January 1969. Miss Alice Lee of Mt Willing, Alabama and Miss Myrtle Herlong of Leesburg, Florida generously shared their early Herlong information with me and started me on the backward trek to Orangeburgh District, South Carolina.

In February 1973 my husband and I were at the San Antonio, Texas Public Library reading South Carolina census records. I found Nicholas Herlong listed as "Hairlong" in the 1790 South Carolina census. I commented to my husband that in this day of long-haired hippies, my ancestor would probably turn over in his grave at that spelling of his name! A researcher using a microfilm reader nearby, suggested that if I were looking for Herlongs I should go to the Herlong plantation in Indian Village, Louisiana on the Ouachita-Jackson Parish line. I quickly made notes, thanked him and returned to my reading. That night, as we looked over our notes, I realized I did not know my benefactor's name.

In May, with no further information, we set out for Indian Village, Louisiana. We were directed to the home of Miss Vera Butler and her brother, Emmit Butler. They shared their records with us and "Buddy" (Emmit) drove us across his fields to the Butler Family Cemetery overlooking Herlong Lane. There we found the grave of C.A.C. Herlong B. August 13, 1820 D. June 25, 1882.

Until that time, Christian Asbury Capers Herlong had been only an entry in Rev. Daniel S. Herlong's family Bible, all of the other children's births, marriages and deaths had been recorded. I assumed that Christian Asbury Capers Herlong had died in infancy. That day, he emerged as a man who, though he had moved far from his home, had adhered to the early teachings of his parents.

We learned from Vera Butler that the man who had told us about the Herlong plantation was Elliot Rabb Whitman, a Civil Engineer at Randolph Air Force Base, a few blocks from our home. He has worked for many years on the history of all the early families in the Monroe area. He has furnished me many family records on C.A.C. Herlong and his descendants.

Vera Butler has done much to preserve the history of Indian Village. She has written two other articles which were copied and edited by Jimmie Anderson Carruth of San Angelo, Texas. Since the articles are closely related to C.A.C. Herlong's life in Louisiana, I asked permission to attach them to Vera's latest paper. I have also attached the

Tombstone Inscriptions my husband and I copied in the Butler Family Cemetery and some family history sheets on the Herlong family. I compiled these from sources listed.

We have made every effort to be accurate with names, dates, and information. If we have made errors, please let us know.

Jean Bevis Jones
318 E. Langley Blvd.
Universal City, TX 78148

1 December 1975

"Cape and Ann"

(Mr. & Mrs. Christian Asbury Capers Herlong)

I would like to dedicate this article to Christian Asbury Capers Herlong, his wife Nancy Ann Curry and all of the other settlers of Indian Village community, Jackson Parish, Louisiana. I wish some ancestor had recorded an account of the early people's daily lives in the village. Instead I have some deeds, a few obituaries and part of a diary kept by my great grandmother, Nancy Ann Curry.

History tells us that in the 1700's, the Spanish Government gave permission to fifty Indian families to settle on the hills twenty miles west of Ft. Miro, Louisiana. This is the site of the present Indian Village in Jackson Parish, Louisiana. The land given to the Indians was a four mile square area. One-fourth of the land was in Ouachita Parish and the remainder was in Jackson Parish. The Indians remained on the land given them until about 1825.

Nancy Ann Curry was born July 24, 1832. She was the daughter of James D. Curry (B.1770 in S.C.) and Nancy Ann Heard (1805-1889). She was married five times. Her first husband was my own great grandfather, Asbury Chappel Sewell. He was the son of Joshua K. Sewell and Matilda Redwine of Raymond, Mississippi.

Ann and Chappel Sewell had two daughters. Arilla Velutia Sewell (B. October 20, 1854 D. April 5, 1901) and Tenniessee Viola Sewell (b. February 8, 1856 d. March 27, 1926). Arilla V. Sewell married Matthew B. Lee. She is buried across Herlong Lane from the Butler home in Jackson Parish, Louisiana. Tenniessee Viola Butler, my grandmother, is buried in Butler Cemetery. She married George Washington Butler.

In the 1850's, Jackson Parish Courthouse was in Vernon, Louisiana. At the time Ann and Chappel Sewell and Capers and Charity (Bryan) Herlong all lived in Vernon and were good friends.

According to the family Bible records, Christian Asbury Capers Herlong was born August 13, 1820 in Orangeburgh District, South Carolina. He was the first born child of Reverend Daniel S. Herlong's and Sarah Riley's sixteen children. Reverend Herlong and his family moved to Bethel Community, Lowndes County, Alabama about 1832.

Charity A. Bryan was said to have been a lovely woman. She was born about 1826. She was the daughter of Wade Bryan (1792-1849) and his wife Sarah (1794-1825), who moved to Jackson Parish from Lowndes County, Alabama. She and Capers Herlong had three daughters and one son. The daughters were Sarah Elvira (born April 12, 1850 - died December 20, 1916); Amanda Melvina ("Mittie") (born May 27, 1855 - died June 8, 1923); and Josephene Ella (Born 1856). Sarah Elvira Herlong married J. Zachariah Murphy who was born October 15, 1845 in Alabama. Amanda Melvina Herlong married John Averett who was born November 18, 1850 in Alabama. Josephene Ella Herlong married Thomas Jefferson Butler. He was born February 8, 1849 and died October 21, 1886. He was the son of George Butler and Caroline Ziegler and the brother of my grandfather, George Washington Butler. Capers and Ann Herlong's son, William H.C. Herlong, was born ca 1858. He died while still a baby.

Asbury Chappel Sewell died in 1855. His wife, Ann, married a second time a Mr. Goodwyn; but, at the time of Charity Herlong's death in the Spring of 1864 she was again a widow.

Ann's third marriage to Capers Herlong was recorded in her diary. The date was September 21, 1864. Her account of the wedding follows: "Mr. Herlong and I were married at the Methodist Church in Vernon. Mr. Allen Smith and wife, Nancy Cullin, Mr. Luis Sholders and wife, Lee Cullin, were our waiters. The 29th of September I moved to Mr. Herlong's. November 1 I bought the Green Barrow land. November 5 I took my land deed for Green Barrow. James Barr and W. M. Ballard were my witnesses. December 24th I moved to the Green Barrow place. October 1, 1867, I swapped my Green Barrow place to Ephriam Morgan today. Commenced moving November 6, 1867. I have to go to work. N.A. Herlong."

"Cape," as he was affectionately known, and Ann both loved their new home in Indian Village and spent the rest of their lives there. Ann was married to Cape for eighteen years. He was a good father to her daughters and she, a good mother to his daughters.

Cape selected the site of the family cemetery on a high sand hill overlooking a road named for him. He said he wanted to be buried there "so he could watch the world go by on Herlong Lane." He was buried there June 25, 1882. It is known as the Butler cemetery and is surrounded by land now owned by the children of Ivy and Dovie (Thompson) Butler. Nancy Ann was buried there May 14, 1900.

My grandparents, Tenniessee Viola Sewell and George Washington Butler, were married ca 1871. They bought the land for their home from Ann and Cape. Part of the Butler Cemetery was on the land they purchased. The other part of the cemetery was then owned by M.A. and Fannie Childs. They deeded their part of the cemetery to my grandparents. My father, Ivy Butler later bought that forty acres which is in front of the old Child's place.

The Childs were dear friends and neighbors. When we were children they were like grandparents to us. They were former neighbors of Cape and Ann Herlong so part of what I tell comes from them. The Childs were well educated for that day, as were Ann and Cape.

Cape was a Methodist minister. His name appears in the Records of Indian Village Methodist Church which was organized in the 1860's. He had a large library of law and medical books. Cape and Ann never stopped reading or learning. Ann was a midwife and a nurse. They delivered many of the babies born in Indian Village, both black and white. Babies were often named for them. He served as a doctor to the community for many years until a physician finally settled in the Village. Long before a school was established here, they taught their daughters to read. They also taught some of the neighbors' children; among these were the older children of Duncan Griffin. He was Ann's fifth husband.

Ann and Cape owned a large cotton gin. They ginned their own crops and those of their neighbors. They had a blacksmith shop which served the community. My grandfather, G. W. Butler, did this job after he and grandmother "Tinnie" were married.

Ann and Cape were said to have been a striking couple who used excellent taste in their dress. She was a beautiful lady and he was a handsome man. They had two fine saddle horses used only for riding. Ann's riding skirt was said to have been the envy of all the ladies.

Jacob D. Curry, Ann Herlong's brother, was a widower. With the help of his mother, Nancy Ann Heard Curry, he was rearing three small daughters, Nannie, Jakie and Sallie. When Jacob died, Capers and Ann took the three girls and Ann's mother into their home and cared for them. Jakie died in 1882 and Nancy Ann Heard Curry in 1889. Both are buried in the Butler Family Cemetery.

I record the following testimonials to show how loved and respected Cape and Ann Herlong were:

Mr. and Mrs. M. A. Childs felt that our community was above the average and that it attracted a better class of citizens who were educated, stable and religious. They gave Cape Herlong much credit for the community's development. They said he was an honest, outspoken leader who worked to make the Village a good place to live for people of all races.

My great aunt, Adelaide Butler Bryan, felt that Capers Herlong served as a father to her brother, G. W. Butler ("Boss"), and offered him counseling and a helping hand during the years when "Boss" and my grandmother "Tinnie" were starting their home and family. "Boss," who was orphaned at twelve years of age, served in the Civil War. He was twelve years older than Grandmother but he still needed sound advice and help. Cape was always available to him. Aunt Adelaide said that Capers Herlong was a very fine person with a real christian spirit toward all people.

Cousin Mitt Griggs said Cape and Ann did much toward making this place into a Community. They were instrumental in getting a church, a school, mail service and a doctor for the area.

Uncle Fill Griggs and his wife, Norah (Gentry) Griggs told us many stories of early life here. In the stories they told us and in the stories our mother and father told us, Ann and Cape were always "the nicest and the greatest." Uncle Fill was a man of large stature. He was a great Christian and always kind and understanding. He said Cape Herlong was one of Indian Village's finest citizens; a gentle person who was kind and generous; a wonderful friend and neighbor.

Aunt Nora, like Ann Herlong, was a pretty lady. Both of them were spirited ladies, quick of temper, full of fun and with a zest for living. Aunt Nora said Cape was a good match for Ann. He could always calm her with a few well chosen words without ever losing his composure. He was a gentleman and ever ready to control a situation.

Cousin Homer Downs told me that when he was a young lad in the early 1900's, a grandson of Capers Herlong returned for a reunion at Indian Village Methodist Church. Homer heard the man tell of a time when he was a young lad and his grandfather had taken him to services at Indian Village Church. He sat

beside his grandfather who knelt on his knees to pray. He prayed in a loud, clear voice for this grandson and asked God's Blessings on "this boy." As he prayed he would clap "this boy's" legs with his hands for emphasis. He prayed a long prayer and always for "this boy." The boy's legs hurt from the hand claps so often and repeatedly given. Years later as he related this story at the reunion, the man could still remember the words his grandfather used in praying for "this boy." The grandson was Mr. Ben Averett who was born July 6, 1877 and died November 7, 1967.

Of the later generation, M. M. ("Buck") Gaston (1889-1972) said, "It wouldn't have been a community without Ann and Cape. They kept abreast of what was going on and worked unselfishly for the good of the community."

Many things have been said of Christian Asbury Capers Herlong and they were always good. He was a man of God and he loved and respected Indian Village and its people. That love and respect was reflected in all who knew him.

Great grandmother Tennie (Sewell) Butler's father died when she was eleven months old so Capers Herlong was the father she knew and loved. My father thought of him as a grandfather and a great grandfather to us. His memory is dear to us all. I hope all of you will like what "Buddy" and I can remember of the stories related to us.

Sincerely,

Vera Butler

Compiled and edited by
Jean Bevis Jones
Universal City, TX 78148

First Daughter of C. A. C. Herlong and Charity Bryan

	Sarah Elvira Herlong married	J. Zachariah Murphy
	B. 12 Apr 1850 in La	B. 15 Oct. 1845 in Ala.
	d. 20 Dec. 1916	d. 9 Feb. 1920

I Marian E. Murphy B. ca 1867

II Drucilla S. Murphy B. April 1869
Mar. Marshall M. Sanford B. April 1864

III Capers Murphy B. 1873
Mar. Ella A.

IV Ada Murphy B. ca 1875

V Lela Maude Murphy B. ca 1878

VI Rose Murphy B. Sept. 1880

VII Jettie Murphy B. 1883

VIII Colier Murphy B. 1885

IX Elbert Murphy B. July 1889 D. 1 Sept. 1925

X Olivia Murphy B. 1890

II Drucilla S. Murphy B. April 1869
Mar. Marshall M. Sanford

1. Stillborn child ca 1888
2. Julia Sanford B. 1890
3. Eaven Sanford B. 1891 (male)
4. Vollie Sanford B. 1895 (male)
5. Landrum Sanford B. 1896
6. Omma Sanford B. 1898
7. Kate Sanford B. 1901

III Capers Murphy B. 1873
Mar. Ella A. --

1. Olla J. Murphy B. 1897
2. Oldham R. Murphy B. 1899

Information on this family from "Ouachita Citizen" for June 22, 1962 and December 7, 1962, U.S. Census Records, Elliot Rabb Whitman and Vera Butler.

Second Daughter of C.A.C. Herlong and Charity Bryan

Amanda Melvina (Mittie) Herlong Mar. John Averett
B. 27 May 1853 in La. B. 18 Nov 1850
D. 8 June 1923 in Ala.
Married 1 Feb. 1871 D. 12 Sept. 1929

I Bennie Early Averett B. 6 July 1876 D. 7 Nov. 1967
Mar. 29 Oct. 1908 Nell Benson B. 12 June 1879
D. 30 Sept. 1960

II Daisy Emmer Averett B. 14 Mar. 1880 D. 24 Dec. 1952
Mar. 20 Jan 1901 John Chapman B. 6 July

III Lannie Herlong Averett B. 24 Nov. 1883 D. 10 Oct. 1961
Mar. 9 June 1909 Sudie Curtis B. 17 April 1889 D.
13 Aug. 1972

IV Ida Averett B. 19 April 1887 D. 31 Jan. 1958
Mar. 6 Oct. 1907 Walter Lee Lacey B. 4 July 1877
D. 5 Feb. 1956

V Ronald Averett B. 3 July 1890 D. 19 Oct. 1904

VI Blanche Averett B. Sept. 1894 D. 2 March 1895

VII Arnold Averett B. 19 May 1896 D. 27 April 1930
Mar. 6 Feb. 1920 Clyde Willron B. 2 Feb. 1901

VIII Twin girls. Nothing known about their birth or death

All of the information on this family was given to me by Miss Lenee Lacey of West Monroe, La. She is the owner of the family Bible of Mrs. Amanda Melvina (Mittie) Herlong Averett.

I Bennie Early Averett B. 6 July 1876 D. 7 Nov. 1967
Mar. 29 Oct. 1908 Nellie Benson B. 12 June 1879
D. 30 Sept. 1960

1. Horace Benson Averett B. 28 Feb. 1910
Mar. 25 May 1935 Modelle Marie Ewing B. 30 Nov 1915

A. Elizabeth Ann Averett B. 11 March 1936
Mar. 29 July 1960 Clyde Watson Buchanan
B. 25 Sept. 1936

a. Betsy Ann Buchanan B. 16 March 1962
b. Barbara Kay Buchanan B. 22 Nov. 1963
c. Clyde Watson Buchanan, Jr. B. 7 April 1967

B. Mary Nell Averett B. 7 April 1939
Mar. 1st - 17 Aug 1961 Donald Jack Alexander
B. 13 Nov. 1936
Mar. 2nd - 15 Feb. 1969 Joe Morrison Young
B. 24 Oct. 1933

a. John Gardener Young B. 13 Feb. 1970

C. Sarah Virginia Averett B. 8 Oct. 1944
Mar. 4 Sept. 1964 Gary Lynn Thomas B. 25 Sept 1942
a. Jason Averett Thomas B. 23 March 1967
b. Shelly Ashlyn Thomas B. 18 Feb 1969

D. Hilda Marie Averett B. 1 April 1947
Mar. 27 May 1967 James Walker Taylor B. 23 April 1942
a. Stacey Loraine Taylor B. 3 Oct. 1968
b. Timothy James Taylor B. 15 Sept. 1970

2. Cline Averett B. 10 Dec 1920 D. 11 Nov 1965
Mar. 23 June 1938 Pearl Mason B. 4 Jan. 1917

A. Cline Averett, Jr. B. 12 March 1944
B. Linda Louise Averett B. 22 Dec. 1945
Mar. 10 July 1965 James Rube McKaskle
B. 25 Jan. 1944
C. Marsha Ann Averett B. 2 March 1941
Mar. Bradford Dunham Ashley III

3. Talitha Averett B. 16 Aug. 1915 D. 28 April 1972
Mar. 15 Sept. 1936 James Edwin Nelson B. 16 Aug 1908

A. Anita Warrene Nelson B. 22 Nov. 1944
Mar. 1 Feb. 1963 Richard Morgan Drew
B. 30 Nov. 1944
a. Stephanie Dawn Drew B. 10 Mar. 1967
b. Carrie Denise Drew B. 25 Nov. 1969

B. James Edwin Nelson, Jr. B. 27 July 1947
Mar. 4 June 1968 Patricia Ann McBroom
B. 3 July 1949
a. James Edwin Nelson III B. 5 Nov. 1969

C. Rube Kathleen Nelson B. 13 Jan. 1950
Mar. 27 March 1971 Richard Allen Gates
B. 2 Dec. 1948

4. Herlong Averett B. 24 Oct. 1918
Mar. 26 May 1944 Rosalie Randolph B. 9 Oct. 1919

A. Gregg Herlong Averett B. 14 Sept. 1946
B. Deveron Randolph Averett B. 15 May 1949
C. Stewart Benson Averett B. 17 Oct. 1953
D. Timothy Duke Averett B. 6 June 1958

II Daisy Emmer Averett B. 14 March 1880 D. 24 Dec 1952
Mar. 20 Jan. 1901 John Chapman B. 6 July

1. Vivian Chapman B. 17 Dec. 1901
Mar. 22 April 1917 Clarence K. Emory B. 9 Sept. 1890
D. 5 Aug. 1963

A. Iris Emory B. 11 June 1918
Mar. 30 Nov. 1935 Bruce Brooks B. 23 Dec. 1911

a. Janette Brooks B. 28 July 1939
Mar. 18 Aug. 1962 Bennie Farrar B. 3 July 1940
a 1. Bennie Farrar, Jr. B 5 Dec 1965
a 2. Jennifer Iris Farrar B. 1 Sept 1969

B. Marquet Elliot Emory B. 17 Aug. 1919
C. James Ernest Emory B. 16 Aug. 1920
D. Burbon Ralph Emory B. 16 Aug. 1922
E. Clarence Lamar Emory B. 19 Oct. 1924
F. Lee Ree Emory B. 10 Jan. 1927
Mar. 23 Nov 49 James Nelson Holtzclaw
B. 2 Sept. 1924

a. Gwendolyn Holtzclaw B. 27 Sept. 1950
Mar. 3 Aug. 1973 Gary Rankin
b. Deborah Virginia Holtzclaw B. 13 May 1953
c. Roger Holtzclaw B. 30 Oct. 1954
d. Tommie Holtzclaw B. 14 Oct. 1961

G. Horace Emory B. 5 April 1929 D. 29 Dec. 1932
H. Ida Sue Emory B. 31 Aug. 1931
Mar. 17 Aug. 1952 Charles B. Littleton
B. 25 Sept. 1928
I. Priscilla Yvonne Emory B. 2 July 1935
Mar. 26 Dec. 1953 William D. Evans B. 26
July 1933

a. William Keith Evans B. 20 Sept. 1954
b. Kenneth John Evans B. 10 Sept. 1955
c. Steven Emory Evans B. 27 Dec. 1956
d. Philip Karl Evans B. 14 June 1959

J. Johnny Lamoyne Emory B. 8 Mar. 1945
Mar. 23 July 1966 Janelle Head B. 31 Oct 1947

a. Edwin Lamoyne Emory B. 30 Aug. 1967
b. Malisa Dianne Emory B. 16 Aug. 1968

III Lannie Herlong Averett B. 24 Nov. 1883 D. 10 Oct. 1969
Mar. 9 June 1909 Sudie Curtis B. 17 April 1889
D. 13 Aug. 1972

1. Lannie Curtis Averett B. 30 June 1910
Mar. 25 Nov. 1937 Loraine Waldon B. 10 July 1909

A. Johnnie Sue Averett B. 28 Oct. 1938
Mar. Clifford (Skip) Monroe Powell B. 25 Nov 1935

a. Clifford Curtis Powell B. 19 Feb. 1958
b. Robert Craig Powell B. 8 April 1960
c. Jamie Lee Powell B. 29 March 1966

B. Henry Curtis Averett B. 30 Jan. 1951
Mar. 2 Aug. 1969 Rhonda Lynne Burnham
B. 28 Aug. 1951

a. Sean Curtis Averett B. 9 Aug. 1970

2. Joe Nalda Averett B. 8 Jan. 1912
Mar. 8 Aug. 1937 Emily Sarah McDade B. 8 Nov. 1914

A. Joe Nalda Averett, Jr. B. 4 Feb. 1943
Mar. 28 Aug. 1965 Abbie Lucile Shuey
B. 18 Oct. 1943

a. Amy Ellen Averett B. 5 Oct. 1971

B. Emily McDade Averett B. 26 Aug. 1949
Mar. 8 June 1971 Ryan Balfour Sartor
B. 11 Oct. 1949

IV Ida Averett B. 19 April 1887 D. 31 Jan. 1958
Mar. 6 Oct. 1907 Walter Lee Lacey B. 4 July 1877
D. 5 Feb 1956

1. Lenee Lacey B. 22 March 1910

2. Blanche Lacey B. 9 July 1915
Mar. 1st - 14 Oct. 1939 George Foulkes, Jr.
B. 23 Sept. 1912 D. 5 Aug 1958

A. Margaret Ann Foulkes B. 3 Aug. 1940
Mar. Thomas H. Gunter B. 22 Jan 1941

a. Margaret Elizabeth Gunter B. 12 Oct. 1963
b. Emily Catherine Gunter B. 14 Jan. 1967

Blanche Lacey
Mar. 2nd - 9 Sept. 1960 Martin V. Black
B. 23 Feb. 1909 (no children)

3. Alton Doss Lacey B. 15 August 1919 D. 28 Aug. 1924
4. Nellie Lee Lacey B. 16 Nov. 1921
Mar. 17 June 1950 James Rudolph Teekle B. 15 Oct. 1924

A. Janelle Teekle B. 9 June 1960

5. Walter Louis Lacey B. 15 Nov. 1925
Mar. Mary Feazel B. 26 May 1929

A. Richard Alton Lacey B. 8 Oct. 1950
Mar. Patricia Jo Brummett B. 6 June 1948

B. Mark Todd Lacey B. 23 Aug. 1958

6. Mittie Ophelia Lacey B. 20 Nov. 1927
Mar. 16 Oct. 1949 Louis F. Sheppert B. 27 Apr 1925

A. Donna Lynn Sheppert B. 3 Oct. 1951

B. David Ross Sheppert B. 30 Oct. 1958

7. John Wilburn Lacey B. 19 Jan 1931
Mar. Glenda Ann Wright

A. Deborah Leigh Lacey B. 13 Oct. 1957

B. Scott Alan Lacey B. 26 Aug. 1959

V Ronald Averett B. 3 July 1890 D. 19 Oct. 1904

VI Blanche Averett B. Sept. 1894 D. 2 March 1895

VII Arnold Averett B. 19 May 1896 D. 27 April 1930
Mar. 6 Feb. 1920 Clyde Willron B. 2 Feb. 1901

1. Marian Averett B. 24 May 1922
   Mar. 9 Feb. 1943 John Raymond Koos B. 16 Jan 1919

   A. Brian John Koos B. 23 March 1949

2. Coleman Harvey Averett B. 23 Jan. 1925
   Mar. 29 Dec. 1945 Dorothy June Blackwell B. 23 Aug. 1924

   A. James Harvey Averett B. 29 Nov 1946
   B. Bernie Arnold Averett B. 10 March 1949
   C. Dorothy Dean Averett B. 7 Oct. 1954

Third Daughter of C.A.C. Herlong and Charity Bryan

Josephine Ella Herlong Married Thomas Jefferson Butler
B. Sept. 1856 B. 8 Feb. 1849
D. 21 Oct. 1886
Son of George Butler _
Caroline Zeigler

I Edward C. Butler B. 1874 D. 1882

II George Fletcher Butler B. Dec. 1875
Mar. 22 Dec. 1903 Vernie Emory

1. Ernest Butler
2. Arlee Butler
3. J. C. Harrell Butler
4. Evelyn Butler
5. Bryce Butler
6. George Fletcher Butler, Jr. B. 1921
   Mar. 24 June 1942 Ora Lee Smith

III Annie M. (Sis) Butler B. April 1878 D. 3 Feb. 1972
Mar. 27 Jan. 1901 James (Fid) Boyd

1. Iva Mae Boyd B. ca 1902 D. 14 Dec. 1963
   Mar. 1st James Wade 2nd. Fred Brewster
2. Ruth Boyd
3. Eula Josephene Boyd B. 22 March 1907
   Mar. in 1926 William Warren Norris, Sr.
   B. 25 Aug. 1898

   A. William Warren Norris, Jr. B. 2 March 1927
      Mar. Frances Freeman

a. Stephen Dennis Norris B. 20 Oct. 1950
b. William Joel Norris B. 20 Feb. 1955

B. Emma May Norris B. 27 Feb. 1929
Mar. Leon Marx

a. Diana Marx) Twins
b. David Marx) B. 8 Nov. 1950

C. Thomas Norris B. 22 Nov. 1934
Mar. Barbara McElduff

a. Deborah Norris B. 15 March 1955

D. Robert H. Boyd - Retired from Power Plant
Ruston, La. 1974
Mar. Elaine Chander

a. daughter married Travis Towns - Had 2 daughters
b. daughter married Grant Poynor

E. Victor Boyd

F. Willie Lucille Boyd B. 1913 D. 23 Jan 1953
Mar. 20 Jan 1933 Hayward Wilmer Aulds
B. 27 Jan. 1906

a. Ann Aulds Married Therman Holstead
b. Linda Louise Aulds B. 21 Sept. 1947

G. James Oscar Boyd

H. Haile Boyd a Twin

I. Hazel Boyd a Twin
Married A. W. Baker

IV Lillian E. Butler B. 13 June 1881 D. 17 May 1962
Mar. 30 Sept. 1897 Albert Eugene Smith B. 23 Jan 1878
D. 3 Nov. 1955

1. Guy Eugene Smith B. 23 March 1903
Mar. 1st Mamie Crawford
Mar. 2nd Montez Sumlin

2. Albert Hester Smith B. 25 May 1906
Mar. 1st Sallie Worthy
Mar. 2nd Lou

3.. James Hodge Uriah Smith B. 9 May 1908
Mar. Lenora Burney

4. Carroll Butler Smith B. 19 Nov. 1910
Mar. 4 Dec. 1932 Ola Evelyn Hammons

5. Bruce Dwight Smith B. 28 Aug. 1913
D. 10 Dec. 1941 (not married)

6. Lillian Mae Smith B. 10 June 1916
Mar. Clifford C. Foster

7. Dixie Vinilla Smith B. 9 April 1918
Mar. 30 Dec. 1935 Malcom M. Norris B. 23 July 1912

A. Glendora Warren Norris B. 30 April 1937
Mar. Bert Neil Piper
B. Mickie Ellen Norris B. 25 Nov. 1941
Married --- Hollis
C. Malcom Eugene Norris B. 26 April 1946
Mar. 31 May 1968 Andrea Lizette Chandler
D. Shirley Vinilla Norris B. 6 July 1948

V Leslie Butler B. 13 Dec. 1883 D. 19 Feb. 1960
Mar. 30 Jan 1907 Artie Tippett B. 15 Jan 1889
D. 25 Jan. 1919

1. Howard Butler
2. Claudine Butler
Mar. Guy William Frantom

A. G. W. Frantom
B. John Frantom
C. Leslie Frantom
D. Karen Frantom

VI Howard William Butler B. July 1885
Mar. 22 Nov. 1913 Mae Griggs B. 26 Aug. 1894

Jo Ann Butler
Reginald Howard Butler B. 30 Sept. 1922
Mar. 1st Evelyn Jean Corry B. 16 Jan 1924

A. Linda Kay Butler B. 25 Nov. 1942
B. Paul David Butler B. 9 July 1945
C. Debbie Jean Butler B. 12 April 1952

Information on this family from "Ouachita Citizen" for June 22, 1962 and December 7, 1962, U.S. Census Records, Elliot Rabb Whitman and Vera Butler.

Butler Family Cemetery

This cemetery is located on the Ivy E. Butler farm in Jackson Parish, Louisiana, overlooking Herlong Lane. Inscriptions copied by James Robert and Jean (Bevis) Jones in May 1973.

Nancy A. Currey
Daughter of J.D. Currey
died December 2, 1889
Aged 84 years

Nancy A. Sewell
Wife of D. Griffin
Born July 24, 1832
Died May 14, 1900
(She was also wife of C.A.C. Herlong)

C.A.C. Herlong
Born August 13, 1820
Died June 25, 1882

Jakie V. Currey
Daughter of Jacob A. Currey
Born February 8, 1869
Died February 22, 1882
(This was a girl)

Our Twin Babes
Capers and Chappel Butler
Sons of G.W. and T.V. Butler
Born Jan. 25, 1878
Capers died July 12, 1878
Chappel died July 13, 1878

Nellie Butler
Daughter of G.W. and T.V. Butler
Born May 20, 1879
Died July 20, 1885

C. Harris Butler
Son of G.W. and T.V. Butler
Born June 15, 1885
Died May 14, 1913

Lois Butler
Daughter of C.H. Butler
Born Aug. 29, 1909
Died Dec. 22, 1909

Luther A. Butler
Born November 7, 1882
Died July 23, 1885
Son of G.W. and T.V. Butler

Susie V. Butler
Daughter of G.W. and T.V. Butler
Born Sept. 22, 1888
Died Sept. 26, 1889

Infant
Daughter of G.W. and T.V. Butler
Born and Died March 16, 1901

Emmit Dewitt Butler
Son of G.W. and T.V. Butler
Born May 22, 1890
Died July 22, 1895

Glennie W. Butler
Daughter of G.W. and T.V. Butler
Born Jan. 30, 1896
Died Aug. 17, 1898

Floyd E. Butler
Born March 10, 1893
Died Dec. 13, 1927
(Killed in Saw mill accident)

(Harris' twin, Brooks Butler, is buried at Indian Village Cemetery)

E. Leland Butler
Son of G.W. and T.V. Butler
Born Dec. 4, 1894
Died Jan. 31, 1922

Earl Frantom
Son of D.B. and M.V. Frantom (Dan & Minnie)
Born Dec. 25, 1895 (of) daughter of
Died Oct. 30, 1897 (Lee family) Matthew

H.E. Butler
Son of G.W. and T.V. Butler
Husband of Lillar D. Butler
Born April 25, 1875
Died Sept. 17, 1907

James S. Butler
Oldest son of G.W. and T.V. Butler
Born Sept. 21, 1874
Died Jan. 23, 1942

George W. Butler
Husband of T.V. Butler
Born Dec. 23, 1844
Died Jan. 3, 1922

Tennie V. Butler
Wife of G.W. Butler
Born Feb. 8, 1856
Died March 27, 1926

These are all of the graves in this cemetery.

Lee Graves

Across Herlong Lane from the Butler cemetery are two graves inside a small fenced area.

Pinkey Lee	Here Lies Mother
Daughter of M.B. and Arilla Lee	Arilla V. Lee
Born June 1, 1881	wife of Matthew Lee
Died Jan. 12, 1912	Born Dec. 22, 1852
	Died April 5, 1901

Arilla V. Lee was the daughter of Asbury Chappel Sewell and Nancy Ann Currey.

No other graves in this plot.

HISTORY OF INDIAN VILLAGE SCHOOL

PROLOGUE

To Whom It May Concern:

I am writing what has been told to me in the past - mostly by my mother, Dovie Thompson Butler, and father, Ivy Earl Butler; a cousin, Gertrude "Trudie" Bryan Downs; and another cousin M. M. "Buck" Gaston and his wife, Allie Smith Gaston. The latter are the younger set, not the youngest, that attended Indian Village School.

Rufus Pilcher and his younger brother Jim, also my cousins, furnished information on the first school.

My purpose is for those of us who love all of the dear memories to have something of the past to show our coming generation and their descendants.

In naming pupils and teachers, I am afraid we have missed some. This was by no means intentional, and I am sorry. To any who might read this who knows of a teacher who was left out or an alumni who went on to great things, feel free to call my attention to this fact. If there is any bit of information the reader feels needs be mentioned, please let me know.

August, 1971

compiled and edited by
Jimmie Carruth

San Angelo, Tex.

HISTORY OF INDIAN VILLAGE SCHOOL

The first school in Indian Village, Louisiana was a small one room structure that had no name and was simply called "The Schoolhouse." It served from about 1865 to about 1880. The furniture consisted of benches made of split logs with pegs put in on the rounded side of the log. Thus, the pupils had seats for their lessons.

The building itself was of log construction, one room with a fireplace. The fireplace was built to furnish heat in the early fall and had a "stick and dirt" chimney. A "stick and dirt" chimney was made with mud, water and grass; all held together with sticks for support. School was taught only in the summer months and early fall before real cold set in.

After we children learned of its existence, we dug around until we located where the old chimney had stood. The schoolhouse was located at the end of "Herlong Lane" just east, a short distance of the Ivy Butler home, where we live. The schoolhouse sat on the side of a hill located on the Thomas Fuller place, just off the road and was in Jackson Parish.

Rufus Pilcher gave me this information along with names of his classmates. These included: Nettie and James "Jim" Butler; Minnie Lee; Missouri, Arch and Bill Fuller; Frances and John Griffin; John and Rufus Pilcher. A. F. Jackson was a teacher one semester in 1869. He later married Ella E. Kidd, daughter of General Mandriel W. Kidd, and became a merchant at Vienna.

About 1880, the school was moved to what was then called "Spring Hill School." Still in Jackson Parish, it was located on the Wade Bryan, Jr. place, now the E. W. Smith estate. It was a larger more modern building, built on a hill. Several springs flowed freely at the bottom of the hill to furnish water for the school. The auditorium of the new school was often used for church services of all denominations. One of the more modern improvements was an iron heater. The men of the community kept the school supplied with the wood logs that the heater burned. As I remember it, the school was always warm. A belfry that housed a large new bell was added atop the building. My how we all wanted the privilege of ringing the bell.

Jim Pilcher was 94 years old when I talked to him about the school six or seven years ago. When Spring Hill School first opened its doors to students, Jim was only 7 years old. He walked with his older brother Rufus as his guide and protector, five miles to and from school to receive his first

education. He stated that the first teacher at Spring Hill School was Isaac Williams followed by --- Beck, no one could remember his given name or initials.

The school was supported by the community citizens. Before each school term began, the citizens met and signed a contract promising the salaries of the teachers. No child stayed out of school because his parents were unable to pay, but responsible citizens paid their share somehow. They also donated the money, materials and labor to build the school and to maintain it. In later years as other communities began to build their school and more were needed, the citizens were taxed and the burden was taken on by the Parish and the State as it is today.

A few years after the Spring Hill School was built, it was necessary to enlarge it. At that time, it was renamed Indian Village School. It was expanded into a high school; the first and only one for many miles around. There was a Principal's home built just southwest of the school. A local girl, Phoebe Bryan, married J. O. McMinn, a teacher, and lived there.

Boarding pupils came from afar to seek an education. In the expansion, a boys dormitory was built over the school. Boarding boys lived there and ate their meals with the Principal. The girls, however, boarded in homes in the community as did many of the teachers. Some local families that boarded teachers and pupils were the F. M. Griggs, G. W. Butlers, and Matthew Gastons. Later they also were boarded by Charles Bryan, Sr. He had married a boarding pupil, Vada Ellis.

Some of the boys who boarded at the dormitory over the years, and were remembered, are: Burt and Silas Wasson; "Bertie" Pursen; and Waltor Pine. Some of the girls boarded in homes were: Miss Vada Ellis, Miss Tamar Sanders, Miss Spinks and Miss Hagler. Two Spinks boys, Lee and Raleigh, also boarded in homes rather than the dormitory. The following names are area families who sent their children to Indian Village School: Bryans; Griggs; Thompsons; three different families of Smiths, all unrelated; Mills; Huey; Gewing; Butlers; Pilchers; Gastons; O'Donnells; Perrines; Lees; Lovitts; Portmans; Finleys; Purdeys; Etheridge; Fullers; Rogers; Collins; Morgans; Griffins; McClendons; Coats; Lewis; Borroughs; Boyds; Salughters; Nunns; Crockers; Phillips; Mays; Kings; Oglesbees; Clampits; Walters; Bennetts; Masseys; Sheppards; Wyricks and many others. Dennis McClendon, an Indian Village School graduate, continued his education until he received license as a medical doctor.

Some of the teachers remembered, but not in order as to year, were: the husband and wife team of Charlie and Susie Haris; J. O. McMinn; Jim Springer; Curtis Thomas; C. J. R. Henry; husband and wife, Sam and Katie Rutledge; Judge Jim Shell; Martin J. Barlow; Jim Aswell and wife Mary Lee Wright Aswell; Fannie Barnes; Alice Henry; Daisy McDowell; Tom Wright; Claude Corlew; and L. E. Broyles. They taught in the older and larger school. Later, when the school was smaller, the following were teachers (some still living): Gertrude "Trudie" Bryan; Mandy McElroy; Allen Grafton; Minnie French; Maggie Richardson; Erie Poole; Vera Jarrell; Audie Williams; A. L. Nelson; Mary Willis; Winnie Cahill; Annie Bell Brown; Andrew Thompson; Margaret Brogan; Leila Mae Marlow; Onie Mae Garlington; Fletcher Rogers; Cora Crowell; Bryan McElroy; and I did some substitute teaching and learned I did not like teaching! Jim Aswell was one of our teachers that received a degree of fame. He was President of Louisiana Tech, Superintendent of Louisiana State Board of Education and was a United States Senator from Louisiana at the time of his death in 1931.

I was told that Indian Village School also built a music room in the enlargement, but I can find the name of only one music teacher, Maggie Davidson -- she was the best!

During the early years as a high school, Sam, Emily and Gillan Collins finished there, went to Louisiana Tech and returned to teach at Indian Village. My mother and father received all of their education there as did many other community citizens.

As other areas acquired schools of their own, ours dwindled to a small local school. Buddy, "Sing" and I attended some in our early grades.

The schoolhouse or church was the center of any early community. Ours was the schoolhouse. It was the site of political rallies, singing schools, public meetings and social gatherings such as the box supper socials and dinner on the ground, that sometimes lasted two or three days.

School closings of any kind; grade school, high school graduation or singing school end were special events. My mother remembered commencement exercises at high school that lasted into the wee hours of the night. There were speeches, plays and singing. The grounds were jammed with wagons, buggies and horses. The house would be packed with people. They came from miles around to take part in the good fellowship that was enjoyed by one and all.

In the later years, as my generation grew up, our school plays and programs of all kinds were well attended. We still had box suppers and dinners at the close of singing schools.

Christmas time was such a gay, happy time. There would be a tree that would cover a goodly portion of the rostrum and it would be loaded down with presents. Santa Clause would be present and would distribute gifts after the planned program.

Always the springs at the foot of the hill furnished the water. The boys brought water from the springs in buckets to the schoolhouse. We all drank from the same gourd dipper. There was a gourd dipper that hung on a convenient branch at the spring for all who passed by to use. How very good that water was then -- and still is! Later we became more modern and each child had an aluminum folding cup -- progress!

Each person that attended the schools - whether the first or the last - has his own special memories. One of mine is lunches. We each carried a package lunch. The lunches were stored on a shelf across the back of the room until noon. Once in awhile a hungry mouse would sneak in and appropriate someone's lunch. We all shared our lunches with the unfortunate one whose lunch had been eaten. Remember the games, "Brick Wall," "Snap" and "Chase the Buffalo;" flying jinnies; ball courts; tree swings and all that children enjoy at school recess time? My mother's memory was the spring water from the schoolhouse springs. Altho to her it wasn't as good, or as cool then, as when she was a child, she still wanted it.

In later years, the music room and boys dormitories upstairs were used for us to play in and a place to eat lunch on bad days. They were used for this purpose until they became a hazard and were torn down.

All we have left now are fond memories. Teachers and former pupils return now to look it all over, only to find the area where we once played and learned, has grown up in trees. If one looks around, he or she will probably recognize some of the old trees that shaded the school and us. If you are real quiet, you might hear childish voices in song or play. One thing you are sure to find is a memory and a reality. The cool, clear springs are still there -- a lovely sight at the bottom of the hill -- the same yesterday, today and forever.

Let me add two other names to the above; Newtt Mills, an Alumni of the Indian Village School, of my age group, added United

States Congressman to his name. Second, Ples Lewis, a Singing School Teacher, Walter and Percy Savage, boarding students, a teacher -- Mr Petty.

My apologies

Vera Butler

Vera Butler
Rt. 1 Box 211
Choudrant, La. 71227

"MAY 6th" -"UNCLE BILL GRIGGS DAY"

Annual Birthday Celebration of William Henry Harrison Griggs

William Henry Harrison Griggs, "Uncle Bill Griggs" as he was affectionately known by his many relatives, friends and acquaintances, was honored each year on his birthday, May 6, with a community gathering.

The celebration was held at Uncle Barlow Bryan's. The site was the mill pond where his grist mill and cotton gin were located. Here Uncle Barlow ginned cotton and ground corn into meal for neighbors from miles around. Lots of fishing was done yearly by whites and blacks alike on the Old Mill Creek where the mill and pond were located.

There are a few of the community members left who remember attending these gatherings. Mostly, tho, we have to rely on what the old timers had to tell. My Dad and Mother, Ivy and Dovie Butler, have always told us about the "Fish Fry." "Buddy" and I got to attend a few of the gatherings and can remember what good times we had.

The men went out early with seines to be sure there was plenty of fish to fry. Later the women came with huge boxes and baskets of "the best food in the world" to complete the spread. The tables were filled to over-flowing with the excellent food supplied by the ladies and the good, fresh, hot fish furnished by the men.

My Dad had a story he liked to tell on the men frying the fish. John Collins was the frier when a big grasshopper jumped into the frying pan of fish. He calmly kept frying and as soon as he could, he lifted the cooked grasshopper out. Only a few ever knew their very good fish had shared the skillet with a grasshopper, but it afforded a good laugh for the few that did know.

Activities of the day included fishing, talking and eating for the older folks, and there was swimming, ball games and other action games for the younger more active ones. Because of distance, few people walked, so there were the horses from the wagons and buggies that provided horseback riding. For the "younger set," not quite old and not young, there was laughing, talking and singing to violins and guitar music.

In talking to some of the older citizens to gather this information, I found that they all had their own expression of the events. I would like to quote them: Mrs. Gertrude Bryan Downs -- "To me it was a bright spot, a day of fun and we didn't miss!"; Mrs. Nellie Gaston -- "My Dad took us children after our mother died and how we loved all the eats and celebration. Then after I married, Tom (Gaston) and I went, and I still enjoyed it all."; Mrs. Allie Smith Gaston's version was, "To me it was the greatest of days. It took me out of the field; a day from chopping cotton, to a happy, gay day and the best of times. I hated for the day to end and the celebrations to end also."; M.M. "Buck" Gaston -- "It was a great day for all of us, young and old alike, as well as it was for "Uncle Bill."

Uncle Bill was a large man, as most of the Griggs men were -- tall, well built and much of a man. He had a word for everyone. He was congenial, happy-go-lucky, and a friend to all who would be a friend. He could be riled because he stood up for what he thought was right. No one found fault with his birthday festivities, tho.

Besides members of the community, his brothers and sisters, other family members and friends came from as far as Ruston, Monroe, West Monroe, Calhoun, Choudrant, Eros, Beulah, Cartwright and Pleasant Grove communities. We can all still see Uncle Bill standing with his hat swinging in his hand and hear him say, "By Gum, (his favorite expression) it's the best!"

John Henry Thompson, Bill Griggs' nephew, and his son, William Ivy Thompson, each shared May 6th as their birthday, and they were often among the celebrants of "Uncle Bill Griggs Day."

Other communities celebrated the 4th of July -- we did too -- but to us all, Uncle Bill's birthday was the greatest event. Today the old mill and pond are gone and only the Mill Creek is there to remind us of what once was. Uncle Bill's home is gone, too, but Uncle Barlow's still stands -- a reminder, yet, of the days of the past and of our celebrations of Uncle Bill's birthday on May 6th.

written by

Vera Butler

copied and edited by Jimmie Carruth
August, 1971

August Term 1783

Afterwards it is Commanded that the Sheriff of Charleston District do cause to come before the Justices of the Court of Common Pleas to be holden at Charleston on the second Tuesday in August in the year of our Lord one thousand seven hundred & eighty three twelve good & lawful men drawn by Ballot pursuant to the Directions of the Act of the General Assembly in such Case made & provided by whom the truth of the Premises may be better known to make Inquiry between the Parties aforesaid of the Plea aforesaid [illegible] the said Jacob Heulong as the said Edward Hare above upon the Confession is hereof put themselves upon the said Jury & his Jurors ray is given to the Parties aforesaid & so forth at which day before the Justices aforesaid at the Court of Common Pleas aforesaid come as well the said Jacob Heulong by William Mazar his Attorney as the said Edward Hare by Joshua Ward & the Jurors of the Jury of which Mention has been made: and the Jurors aforesaid being called over some of them to wit Richard Hutson Edward Nash Thomas Lining William Holmes Richard Geaam Boyce Wheeler William Livingston Joseph Remly Joseph Boffhalter Nath Gery Thomson & Joseph Danaidge come & upon the Jury aforesaid are sworn & upon their Oath say that the aforesaid Edward Hare is guilty of the Premises in the Declaration laid to his Charge as the said Jacob Heulong hath within by Pleading alledged & they assess the Damages of him the said Jacob by reason of the Premises besides his Costs about his Suit in this behalf expended at thirty Pounds Sterling Therefore it is Considered that the said Jacob do recover against the said Edward his Damages aforesaid by the Jury aforesaid in form aforesaid assessed & also nine Pounds eight Shillings & ten Pence ~~[illegible]~~ for his Costs & Charges by the said Jacob by the Court here with his Assent adjudged which said Damages do amount in the whole to thirty nine Pounds eight Shillings & ten Pence ~~[illegible]~~ Sterling & the said Edward in Mercy &c. So forth

Judgment Signed Oct. 1783

Fieri facias

22 N-3

South Carolina -
Charleston District

Edward Haw was attached to answer to Jacob Heilong in a Plea of Trespass on the Case &c. to wit and upon exception the said Jacob Heilong by William Fraser his Atty complains that whereas he the said Jacob Heilong on the first day of April one thousand seven hundred & Eighty two in the District & Stirkaforesaid & within the Jurisdiction of this Court was possessed of a certain Negro Slave named Calander of the Price of Fifty Pounds Sterling & of his proper Goods & Chattels & being so thereof possessed casually lost the said Negro Woman Slave out of his hands & Belighal which said Negro afterwards to wit on the seventh day of August in the year of our Lord one thousand seven hundred & eighty two at Charles Town in the District & within the Jurisdiction aforesaid by Jordan Stone with the Hands & possession of the said Edward Haw Nevertheless the said Edward Haw knowing the said Negro woman Slave Calander to be of the proper Goods & Chattels of the said Jacob Heilong & to him of right to belong & appertain yet conspiring & intending craftily & subtilly to deceive & defraud the said Jacob Heilong of the said Negro hath not delivered the said Negro unto him although he the said Edward Haw on the eighth day of August in the year of our Lord one thousand seven hundred & eighty two & afterwards in the District & within the Jurisdiction aforesaid was requested so to do but afterwards to wit on the said eighth day of August in the District & within the Jurisdiction aforesaid converted the said Negro woman Slave to his own proper use to the Damage of the said Jacob Heilong One hundred & Fifty Pounds Sterling & therefore he brings Suit &c. to wit

Fraser Pltff Atty

And the said Edward Haw by Joshua Ward his Atty comes & defends the Force & Injury when &c. to wit & saith that he is not guilty of the premises in Manner & Form as the said Jacob Heilong hath above complained against him & of this he puts himself upon the Country &c. to wit

Edward Haw

And the said Jacob Heilong doth so likewise &c. to wit

Fraser Pltff Atty

23A-4

State of South Carolina } Nicholas Herlong
Charleston District } son of the here within named Jacob Herlong this day appeared before me and made a oath that the matter set forth and _____ of _____ in these their affidavits are just and true. His X being sworn this 9th day of August year 1783 before me-------

John _____ J P

State of South Carolina
Charleston District

Nicholas Herlong, son of the here within named, Jacob Herlong, this day appeared before me and made a oath that the _____ matter set forth and _____ of _____ in these their affidavits are just and true. His X being sworn this 9th day of August year 1783 before me-------

John _____ J P

State of South Carolina } Nicholas Herlong
Charleston District } son of the here within named Jacob Herlong this day appeared before me and made a oath that the [illegible] matters set forth and [illegible] of [illegible] in these their affidavits are just and true. His X being sworn this 9th day of August year 1783 before me [illegible]

John [illegible] J. P.

State of South Carolina
Charleston District

Nicholas Herlong, son of the here within named, Jacob Herlong, this day appeared before me and made a oath that the _____ mattersset forth and _____ of _____ in these their affidavits are just and true. His X being sworn this 9th day of August year 1783 before me-------

John _____ J P

South Carolina
Department of
Archives & History

Details

Series Number: S136002 **Box:** 110A
Item: 0023A **ignore:** 00

Date: 1783

Description: HERLONG, JACOB VS EDWARD HARE, JUDGMENT ROLL.

Names Indexed: HERLONG, JACOB///HARE, EDWARD/

Locations: //

Type: JUDGMENT-ROLL//

Topics: //

Copyright 2000, SC Archives & History Department
ALL RIGHTS RESERVED

JUDGMENT ROLL

1783

BOX 110A NO. 23A

Jacob Skelong. Plaintiff

vs in Trover

Edward Hare.

Filed 12th Aug. 1783.

Plea tenth day of June 1783

23A

Fraser J.

We find for the Plaintiff thirty Pounds sterling Dam=
=ges with costs of Suit.

Rich. Shelton. Foreman

State of South Carolina
Orangeburgh District

Personally appeared Jacob Harling and being duly sworn on the Holy Evangelists of Almighty God maketh Oath that a certain negro wench Named Catharine Now in Charlestown is his Property and that he never Parted with the said negro wench to any Person or Persons whatever.

Sworn before me
This 2 day of August 1783

his
Jacob Harling
mark

Jacob Harling Sr

23A-1

State of South Carolina
Orangeburgh District

Personally appeared Jacob Herlong and being duly Sworn on the Holy Evangelists of almighty God made oath that a Certain Negroe wench Named Cellaney Now in Charlestown is his Propperty and that he Never Parted with the said Negroe wench to no Person or Persons whatsoever

Sworn before me
This 5 day of August 1783

his
Jacob Herlong
mark

Jacob Kunych J.P.

23A-1

[illegible]
[illegible]
[illegible]
[illegible]
[illegible]
[illegible]
[illegible]
[illegible]
[illegible]
[illegible]
[illegible]
[illegible]
[illegible]
[illegible]
[illegible]

Inter Fourth Chestnut Street and the
[illegible] Delaware River Thewatkin
[illegible] and Sarah
Forlong this Day appeared before
me and made oath that the
several matters setforth in
[illegible] Thewatkin affidavit
are just true [illegible] they
swore this 9th day of
1788. before me [illegible]

John Bond [illegible]

SOUTH-CAROLINA.

THE STATE of SOUTH - CAROLINA, to all and singular the Sheriffs of the said State, Greeting: You, and each of you, are hereby commanded, without Delay, to attach the Body of

Edward Hare

wherefoever he may be found within your and each of your respective Districts, so that you compel him to be and appear before the Justices of the said State, at the Court of Common Pleas, to be holden at Charles-Town on the second Tuesday in September next, to answer to

Adamus Burke

Jacob Heilong in a Plea of Trespass on the Case &c to wrongfully possessing of the Goods & Chattels of the said Jacob Heilong to his Damage One hundred & fifty Pounds Sterling

And have you then and there this Writ.

WITNESS, the Honourable Adamus Burke Esquire one of the Justices of the said State at Charlestown, the first Day of July in the Year of Our Lord One Thousand Seven Hundred and Eighty-three and in the seventh Year of the Independence of the United States of America.

Q. Ely

Wm. Mason

J. Mathews

Filed 9 August 1783

23A-2

Let the Defendant be held to Bail in the Sum of Pounds Ruling — —

Jacob Henning

vs

Edward Hall

Filed 12th Aug.st 1783

Hall

Fennel pltt 9/4

August Term 1783.

Afterwards it is Commanded that the Sheriff of Charles Ton District do cause to come before the Justices of the Court of Common Pleas to be holden at Charles Ton on the second Tuesday in August in the Year of our Lord one thousand seven hundred & Eighty three thirty good & lawful Men drawn by Ballot pursuant to the Directions of the Act of the General Assembly in such Case made & provided by whom the truth of the Premises may be better known to make a Jury between the Parties aforesaid of the Plea aforesaid before passed the said Jacob Heilong as the said Edward Hare whereon whom the Contention is have put themselves upon the said Jury & the said day is given to the Parties aforesaid to hear at which day before the Justices aforesaid at the Court of Common Pleas aforesaid came as well the said Jacob Heilong by William Frazer his Attorney as the said Edward Hardy & Joshua Ward & the Juras of the Jury of which mention has been made: and the Juras aforesaid being called over some of them to wit Richard Hutson Edward Rath Thomas Lining William Holmes Richard Yeadon Benjamin Wheeler William Livingston Joseph Remly Joseph Bodkin Rath George Thomson & Joseph Dandridge came & upon the Premises aforesaid are sworn & upon their Oath say that the aforesaid Edward Hare is guilty of the Premises in the Declaration laid & in his Charge as the said Jacob Heilong hath within by Pleading alledged & they assess the Damages of him the said Jacob by reason of the Premises besides his Costs about his Suit in this Behalf expended at thirty Pounds Sterling Therefore it is Considered that the said Jacob do recover against the said Edward his Damages aforesaid by the Jury aforesaid in form aforesaid assessed & also nine Pounds eight Shillings & ten Pence his Costs & Charges by the said Jacob by the said Court here with his Assent adjudged which said Damages do amount in the whole to thirty nine Pounds eight Shillings & ten Pence Sterling & the said Edward in Mercy &c.

Judgment Signed 28th Aug. 83.

Thos Bryan C.C.P.

23A-3

August Term 1783.

Afterwards it is Commanded that the Sheriff of Charles Ton District do cause to come before the Justices of the Court of Common Pleas to be holden at Charles Ton on the second Tuesday in August in the Year of our Lord one thousand seven hundred & eighty three thirty good & lawful Men drawn by Ballot pursuant to the Directions of the Act of the General Assembly in such Case made & provided by whom the Truth of the Premises may be better known to make a Jury between the Parties aforesaid of the Plea aforesaid because as well the said Jacob Heilong as the said Edward Hare to whom the Contention is have put themselves upon the said Jury & the same day is given to the Parties aforesaid to hear at which day before the Justices aforesaid at the Court of Common Pleas aforesaid come as well the said Jacob Heilong by William Mazer his Attorney as the said Edward Hare by Joshua Ward & the Juras of the Jury of which mention has been made: and the Juras aforesaid being called are some of them to wit Richard Hutson Edward Nath Thomas Lining William Holmes Richard Yeadon Benjamin Wheeler William Livingston Joseph Remly Joseph Brotherhead Nath George Thomson & Joseph Danaidge come & upon their Oath say that the aforesaid Edward Hare is guilty of the Premises in the Declaration laid to his Charge as the said Jacob Heilong hath within by Pleading alledged & they assess the Damages of him the said Jacob by reason of the Premises besides his Costs about his Suit in this behalf expended at thirty Pounds Sterling Therefore It is Considered that the said Jacob do recover against the said Edward his Damages aforesaid by the Jury aforesaid in form aforesaid assessed & also nine Pounds eight Shillings & ten Pence ~~[illegible]~~ for his Costs & Charges by the said Jacob by the said Court here with his Assent adjudged which said Damages do amount in the whole to thirty nine Pounds eight Shillings & ten Pence ~~[illegible]~~ Sterling & the said Edward in Mercy &c. Judgment

Recorded 28 October 1783.

Thos. Jeanerette C.C.P.

23A-3

Jacob Heilong

vs

Edward Hore

Judgment

SOUTH CAROLINA ARCHIVE

Jacob Heilon
vs
Edward Fine
Judgment

South Carolina
Charles Town District

Plea of
Jacob Heilon
the said Jac
fifteen Hundre
the Jurisdicti
named Ed
proper Goods
the said Neg
said Negro
if an Land one
in the Distric
Nevertheless
Slave Elan
Heilon, Esq
intending cra
Heilon, at the
hurt at the he
in the Year of
Coffen a Slave
was requested
Augustus
concealed the
Damage of
Heilon

And the
comes Ed
not guilty of
Heilon hat
himself upon

And the

23A-4

SOUTH CAROLINA ARCHIVES MICROCOPY NUMBER 29

South Carolina -
Charles Town Dist. ss

Edward Hare was attached to answer to Jacob Heilong in a Plea of Trespass on the Case to sorts and whereupon the said Jacob Heilong by William Fraser his Atty complains that whereas the said Jacob Heilong on the fourth day of April one thousand seven hundred & Eighty two in the District & State aforesaid & within the Jurisdiction of this Court was possessed of a certain Negro Slave named Calander of the Price of Fifty Pounds Sterling as of his own proper Goods & Chattels & being so thereof possessed casually lost the said Negro Woman Slave out of his hands & possession which said Negro afterwards to wit on the seventh day of August in the Year of our Lord one thousand seven hundred & eighty two at Charles Town in the District & within the Jurisdiction aforesaid came into the hands & possession of the said Edward Hare by finding same Nevertheless the said Edward Hare knowing the said Negro woman Slave Calander to be of the proper Goods & Chattels of the said Jacob Heilong & to him of right to belong & appertain yet contriving & intending craftily & deceitfully to deceive & defraud the said Jacob Heilong of the said Negro hath not delivered the said Negro him of the he the said Edward Hare on the eighth day of August in the Year of our Lord one thousand seven hundred & eighty two & afterwards in the District & within the Jurisdiction aforesaid was requested so to do but afterwards to wit on the said eighth day of August in the District & within the Jurisdiction aforesaid & concealed the said Negro woman Slave to his own proper use to the Damage of the said Jacob Heilong One hundred & Fifty Pounds Sterling & therefore he brings Suit &c so forth

Fraser Atty

And the said Edward Hare by Joshua Ward his Attorney comes & defends the Force & Injury when &c so forth & saith he is not guilty of the Premises in Manner & Form as the said Jacob Heilong hath above complained against him & of this he puts himself upon the Country &c so forth

J Ward Atty

And the said Jacob Heilong doth so likewise &c so forth

Fraser Atty

23A-4

CAROLINA ARCHIVES MICROCOPY NUMBER 20

Carolina –
Orangeburgh District

Edward Hare was attached to answer to Jacob Heilong in a Plea of Trespass on the Case to the damage of the said Jacob Heilong by William Fraser his Atty complains that whereas the said Jacob Heilong on the first day of April one thousand seven hundred & Eighty two in the District & State aforesaid & within the Jurisdiction of this Court was possessed of a certain Negro Slave named Calander of the Price of Fifty Pounds Sterling as of his own proper Goods & Chattels & being so thereof possessed casually lost the said Negro Woman Slave out of his hands & Possession which said Negro afterwards to wit on the seventh day of August in the Year of our Lord one thousand seven hundred & eighty three at Charles Town in the District & within the Jurisdiction aforesaid came into the hands & possession of the said Edward Hare by finding same Nevertheless the said Edward Hare knowing the said Negro woman Slave Calander to be of the proper Goods & Chattels of the said Jacob Heilong & to him of right to belong & appertain yet contriving & intending craftily & subtilly to deceive & defraud the said Jacob Heilong of the said Negro hath not delivered the said Negro unto him altho he the said Edward Hare on the eighth day of August in the Year of our Lord one thousand seven hundred & eighty three & afterwards in the District & within the Jurisdiction aforesaid was requested so to do but afterwards to wit on the said eighth day of August in the District & within the Jurisdiction aforesaid converted the said Negro woman Slave to his own proper use to the Damage of the said Jacob Heilong One hundred & Fifty Pounds Sterling & therefore he brings Suit &c. forth

Fraser Pltff Atty

And the said Edward Hare by Joshua Ward his Attorney comes & defends the Force & Injury when &c. forth & saith he is not guilty of the premises in manner & form as the said Jacob Heilong hath above complained against him & of this he puts himself upon the Country &c. forth

J Ward Deft Atty

And the said Jacob Heilong doth so likewise &c. forth

Fraser Pltff Atty

Nolan NA

REPRODUCED FROM MICROFILM IN
SOUTH CAROLINA DEPARTMENT OF ARCHIVES AND HISTORY
COLUMBIA, S C

Ct of Common Pleas
Judgment Rolls
Box HOA No 23 A
Yr. 343-351 ST 272

Estate Papers of

David and Mary Herlong

Analysis
Generation 8
That David Herlong is the son of Nicholas Herlong

The records of Orangeburg Co., SC were lost in the Civil War. Any court records such as deeds, will, or equity instruments are not available. Therefore, it is necessary to use a preponderance of evidence to show that David Herlong is the son of Nicholas Herlong. Census records show that Nicholas Herlong had a wife, but her name is unknown.

At the first census in 1790, Nickolas Hairlong is named as the head of a household in Orangeburgh District, SC, containing two males 16 years or older, three males less than 16, and two females. These are the only Herlongs named in the census. **(Attachment 1)** On 4 March 1793, Nickolas Hairlong received a grant of 384 acres of land in Orangeburgh District. **(Attachment 2)**

The 1800 SC census Orangeburgh District, SC lists Nickolas Hairlong, between 35 and 45 years old, with two boys 10 to 15 (Jacob and David) and two boys under 10 (Daniel and Louis). The female side of the family consisted of the wife, aged 27 to 45, the daughter now 10 to 16, and two girls under 10. Once again, these are the only Herlongs on the census. **(Attachment 3)**

By the 1810 census, N. Herlong is over 44 years of age, Jacob and David, now in their 20's, have left the family home. Daniel and Louis have been joined by a young brother, Henry Conrad, born in 1801. The women in the family are the wife now over 44, a daughter 16 to 25, a daughter 10 to 15, and two girls under 10. Jac[b] Herlon, aged 16 to 25, is the head of a household in Orangeburgh District with a wife aged 16 to 25, and a daughter aged under 10. Jac[b] Herlon is possibly Nicholas' oldest son. As before, these are the only Herlongs named in the census. **(Attachment 4)**

1820 finds Nicholas Herlong missing from the census record and presumably dead. Daniel Herlong is the only Herlong head of household listed in Orangeburgh District. He has a young son. Lewis Hurlong has moved to Edgefield District, and also has a young son. No other Herlongs were counted on the 1820 South Carolina census. **(Attachment 5)**

On Mon. 26th November 1810, a passport was prepared for "the following persons to travel through the Creek Nation of Indians, to wit, one for Mr. Jacob Whitstone, Junr. with his wife and nine negroes, one for Mr. Jacob Segrist Junr. one for Mr. Samuel Ott and one for Mr. David Herlong all from the Orangeburgh District, South Carolina..." **(Attachment 6)** David Herlong settled first in Jefferson Co., MS, then later Claiborne Co., MS, and remained there for the rest of his life. His birth and death are proven in my supplemental application on Leonard Varnado.

1816 finds that Jacob Herlong has joined his brother, David, in Jefferson Co., MS. By 1820, Jacob Herlong, aged 26 to 45, a man of the same generation as David, is still in Jefferson Co., MS. Jacob's daughter, Acklin, married John Johnson 19 Apr 1829, in Claiborne Co., MS. Jacob gave permission for the marriage, and David was bondsman. 1830 finds Jacob, of 40 but under 50, in Copiah Co., MS, a county adjacent to Claiborne Co. where David is found. This is the last record of Jacob Herlong. **(Attachment 7)**

The remaining male children of Nicholas Herlong can be traced. Due to the lack of extant records prior to the Civil War, the names of the daughters and who they married has not been discovered. In all my years of research, I have found no descendants of these girls.

Daniel Herlong was counted on the 1820 and 1830 censuses in Orangeburg Dist., SC. By 1840, he has moved to Lowndes Co., AL, where he would remain the rest of his life. **(Attachment 8)** Sarah Riley was his wife, and her obituary said, "Sarah Riley was born in Orangeburg District, South Carolina, June 12th 1801, was married to Daniel Herlong, Aug. 5th, 1819, and did in Butler Co., AL, June 27th 1872..." **(Attachment 9)** Miss Myrtle Herlong,who was born in 1888, and whose great uncle was Daniel Herlong, wrote in a letter in 1961, "...Nicholas' son Daniel (born 1794)...lived in Old Orangeburg County until about 1834 when they moved to Lowndes County, Alabama, and both are buried there. He was a Methodist minister." **(Attachment 10)** Daniel Herlong died 16th of July 1863. **(Attachment 11)**

Two of the sons remained in South Carolina. The Reverend Henry Conrad Herlong was born 8 Aug 1801, in Orangeburg Dist., SC ad died 20 May 1866, in Edgefield Dist., SC. According to the History of Edgefield County from the Earliest Settlements to 1897, Rev. Henry Herlong was a native of Orangeburg, though his home for many years was in Edgefield near the Little Saluda River." **(Attachment 12)** He married Magdaline Minick. Miss Myrtle Herlong, great granddaughter of Henry C. Herlong said in the above referenced letter, "Henry C. Herlong was my great grandfather – also a Methodist Minister. He and his brother Lewis went from Old Orangeburgh County to Old Edgefield County." **(Attachment 13)**

Lewis/Louis Herlong is the other brother who always lived in South Carolina. He was born 22 Feb 1797, and died 31 Jul 1872. After living some years in Edgefield County, SC, Lewis/Louis returned to the area where he was born and lived there the rest of his life. He, his wife and several of his children are buried in the cemetery at Andrew Chapel United Methodist Church in Calhoun Co., SC. **(Attachment 14)** There is a small monument beside his grave that reads, "Nicholas Herlong, South Carolina, Pvt., Col Thompson's S. C. Reg't., Rev War." **(Attachment 15)**

For many years, my Herlong research partner was Jean Bevis Jones, a descendant of Daniel Herlong. In 1984, she related to me that she had corresponded with Miss Myrtle Herlong. You will recall from the letter referenced above that Miss Myrtle was the great granddaughter of Henry Conrad Herlong. Miss Myrtle wrote to Jean Jones in March of 1973 that some years earlier her brother, Albert Sidney Herlong, Sr., made a business trip to Mississippi. Sidney died in 1963, so it was some time earlier. He learned there was a Mr. Herlong, who worked in a bank, and was invited to dinner. This Mr. Herlong was a descendant of David Herlong, and lived at home with his mother and maiden sister. Sidney found pictures of his grandparents, Vastine Andrew Herlong and Mary

Weaver Herlong on the mantle in the living room. This info can be substantiated by the SSDI entry for Albert Herlong, the 1860 census showing V. A. and Mary Herlong with son V. J. Herlong, and the 1900 census with Vastine J. Herlong and children Myrtle, born 1888, and Sydney, born 1886. **(Attachment 16)**

Conclusion:
Nicholas Herlong (with variations in spelling) was present in Orangeburgh District, SC census records beginning in 1790 and continuing until 1810. The ages of the male children in his household match perfectly with the adult male Herlongs who can be traced in later years. David Herlong's passport to travel through the Creek Nation stated that he was from Orangeburgh District, SC. All of the Herlong brothers always gave South Carolina as their birthplace in census records beginning in 1850. Nicholas is the only Herlong in Orangeburgh District, SC or in all of South Carolina from 1790 until 1800. He is the only candidate to be the father of David Herlong.

Husband: Nicholas Herlong
b. abt 1761 Orangeburg Dist., SC
d. bef 1820 census
Wife: unknown

Children:

1M-Jacob Herlong
b.abt1784 Orangeburg Dist., SC
d. abt 1834/1840

2M-David Herlong
b. 14 Dec 1789 Orangeburg Dist., SC
d. 16 Dec 1864 Claiborne Co., MS
Mar: Mary Varnado

3F (Unknown) Herlong
bef 1790 Orangeburg Dist., SC

4F-(Unknown) Herlong
bef 1790 Orangeburg Dist., SC

5M-Rev. Daniel S. Herlong
b. 19 Dec 1794 Orangeburg Dist., SC
d. 16 Jul 1863 Lowndes Co., AL
Mar: Sarah Riley 5 Aug 1819
Methodist Minister Lowndes Co., AL.

6M-Louis Herlong
b. 22 Feb 1797 Orangeburg Dist., SC
d. 31 Jul 1872
Mar: Rhoda Boddie

7M-Rev. Henry Conrad Herlong
b. 22 Jan 1801 Orangeburg Dist., SC
d. 1866 Edgefield Co., SC
Mar: Magdalene Minnick 1822
founder of Emery Chapel, near Edgefield, SC

8F-(Unknown) Herlong
bef 1810 Census
Orangeburg Dist., SC

9F-(Unknown) Herlong
bef 1810 Census
Orangeburg Dist., SC

Thank you for considering this information that I have presented.

State of South-Carolina, } [Bond for Money.—Printed by D. Faust.]
Naughtry DISTRICT. }

KNOW all men by these presents, That we David Culclasure Jacob Jordan and John Golson are

held and firmly bound unto Samuel Flora Commissioner in Equity or to his successor in Office in trust for the Heirs of Nicholas Herlong deceased in the full and just sum of One hundred and Eighty two dollars and Seventy Cents good and lawful money of the said State, to be paid unto the said Samuel Flora Commissioner or to his successor in Office or their Heirs, Executors and Administrators, or Assigns; to which payment well and truly to be made and done, we bind ourselves our Heirs, Executors and Administrators, for the whole, and in the whole Jointly and Severally firmly by these presents.

Sealed with our Seals and dated this Sixth day of March in the year of our Lord, one thousand eight hundred and twenty

THE Condition of the above Obligation is such, That if the above bound David Culclasure his

Heirs, Executors, Administrators or Assigns, shall and do well and truly pay, or cause to be paid to the above named Samuel Flora Commissioner in his successor as aforesaid or their Heirs, Executors, Administrators or Assigns, the just and full sum of Ninety One dollars and Thirty five Cents with lawful Interest from the date, on the Sixth day of January in the year Eighteen hundred and twenty one

then the above obligation to be void and of no effect, or else remain in full force and virtue.

Sealed and Delivered in the presence of } David Culclasure
Jacob Jordan
Daniel Herlong John Golson

State of South-Carolina, } [Bond for Money.—Printed by D. Faust.]
Naughtry DISTRICT. }

KNOW all men by these presents, That we David Culclasure Jacob Inabnit and John Golson are

held and firmly bound unto Samuel Pharr Commissioner Equity or to his Successors in Office in trust for the Heirs of Nicholas Herlong deceased in the full and just sum of One hundred and Eighty two dollars and Seventy Cents good and lawful money of the said State, to be paid unto the said Samuel Pharr Commissioner or to his Successors in Office the Heirs, Executors and Administrators, or Assigns; to which payment well and truly to be made and done, We bind Ourselves our Heirs, Executors and Administrators, for the whole, and in the whole Jointly and Severally firmly by these presents.

Sealed with Our Seals and dated this Sixth day of March in the year of our Lord, one thousand eight hundred and twenty

THE Condition of the above Obligation is such, That if the above bound David Culclasure his

Heirs, Executors, Administrators or Assigns, shall and do well and truly pay, or cause to be paid to the above named Samuel Pharr Commissioner or his Successors as aforesaid their Heirs, Executors, Administrators or Assigns, the just and full sum of Ninety One dollars and Thirty five Cents with Lawful Interest from the date, on the Sixth day of January in the year Eighteen hundred and twenty One

then the above obligation to be void and of no effect, or else remain in full force and virtue.

Sealed and Delivered in the presence of }

Daniel Herlong

David Culclasure
Jacob Inabnit
John Golson

In Equity

Dr. Cuthbertson Bond

$91-35

Danial Herlong

Alabama

Births

I. Danial Herlong was born 19 of December, 1794.
Danial Herlong and Sarah Riley was married 5 of August, 1819.
Sarah Herlong, the wife of Danial Herlong was born 12 of June, 1801.

A. Christian A. Capers was born on Sunday, 13 of August, 1820.

B. Elisha George was born on Sunday morning, the 17 of February, 1822.

C. John H. was born on Wednesday morning, 3 of September, 1823.

D. Danial Elvin was born on Sunday morning 15 of May, 1825.

E. Elihu Fletcher was born on Saturday morning, 1 of July, 1826.

F. William Franklin was born on Wednesday morning, 7 of Nov. 1827.

G. Elizabeth Ann Sarah was born Tuesday night, 14 of April, 1829.

H. Mary Carolyn was born Sunday night, 18 of July, 1830.

I. Elvirah Catherine Sarah was born on Monday morning, 27 of June, 1831.

J. Henry Benjamin was born on Monday evening, January 4, 1833.

K. Martin Sears was born Monday morning, July 21, 1834.

L. George Nicholas H was born Wednesday morning of 10 of August, 1836.

M. Elizabeth Ann Sarah was born on Saturday, 9 of September, 1837

N. L. Frances Drucilla was born on Sunday night, Oct. 20, 1839.

O. James Asbury was born Saturday night, December 3, 1842.

P. Olivia Eugenia was born on Sunday night, 25 of August, 1844.

SCHEDULE I.—Free Inhabitants in Lowndes District in the County of Lowndes State of Alabama enumerated by me, on the 21 day of Oct 1850. [illegible] Ass't Marshal. 124

Dwelling-houses numbered in the order of visitation.	Families numbered in the order of visitation.	The Name of every Person whose usual place of abode on the first day of June, 1850, was in this family.	Age.	Sex.	Color, black or mulatto.	Profession, Occupation, or Trade of each Male Person over 15 years of age.	Value of Real Estate owned.	Place of Born. Naming the State, Territory, or Country.	Married within the year.	Attended School within the year.	Persons over 20 years of age who cannot read & write.	Whether deaf and dumb, blind, insane, idiotic, pauper, or convict.	
1	2	3	4	5	6	7	8	9	10	11	12	13	
		M B D Campbell	22	m		Clerk		N Carolina					1
328	328	M H Perry	40	m		Planter	3000	Georgia					2
		Lucia	30	f				Ala					3
		William	12	m				"		/			4
		Charles	10	m				"		/			5
		Clayton	8	m				"		/			6
		Albert	4	m				"					7
		Robt	7/12	m				"					8
		Ann King	58	f			1000	"					9
		Catharine	21	f				"					10
		Lucinda	17	f				"					11
329	329	Daniel Hartong	55	m		Planter	800	S Carolina					12
		Sarah	49	f				"					13
		Elisha G	27	m		Planter		"					14
		Daniel E	25	m		Planter		"					15
		Mary C	18	f				"					16
		Hardy B	17	m		Planter		"					17
		Martin L	15	m		Planter		"					18
		Elizabeth A	13	f				"		/			19
		Francis L	11	f				"					20
		Asbury	8	m				"		/			21
		Clarissa	6	f				"					22
330	330	Robt Thomas	42	m		Planter	200	S Carolina					23
		Elizabeth M	38	f				Georgia					24
		William R	17	m		Planter		Ala					25
		Elizabeth M	13	f				"					26
		Sarah J	11	f				"					27
		Mary A	9	f				"					28
		Martha M	4	f				"					29
		Henry Rogers	19	m		Planter		S Carolina					30
331	331	Jas H Lewis	39	m		"		Georgia					31
		Elizabeth J	35	f				"					32
		Margaret A	12	f				"		/			33
		Dixon H	9	m				Ala		/			34
		Amanda J	7	f				"		/			35
		Alfred M	4	m				"					36
		Ady L	7/12	m				"					37
		John Campbell	24	m		Planter		Georgia					38
		Fanny	24	f				Ala					39
332	332	Louis Stewart	35	m		Planter	1000	Georgia					40
		Frances A	33	f				Ala					41
		Polly	5	f				"					42

South Carolina

Pursuant to a precept from Jno. Burnard Esq. Dy. Sur. Genl. dated the 2d Day of april 1773 I have admeasured and laid out unto John Colcock esq a Tract of six hundred acres of Land in St Mathews Parish on Mill Branch one of the waters of Edisto river, bounding S.W. on Land of John Smaker, & Jacob Hairlong and on all other Sides by vacant Land; and hath such shape & marks as the above Plat represents.

Surveyed the 22. day of June 1773

59

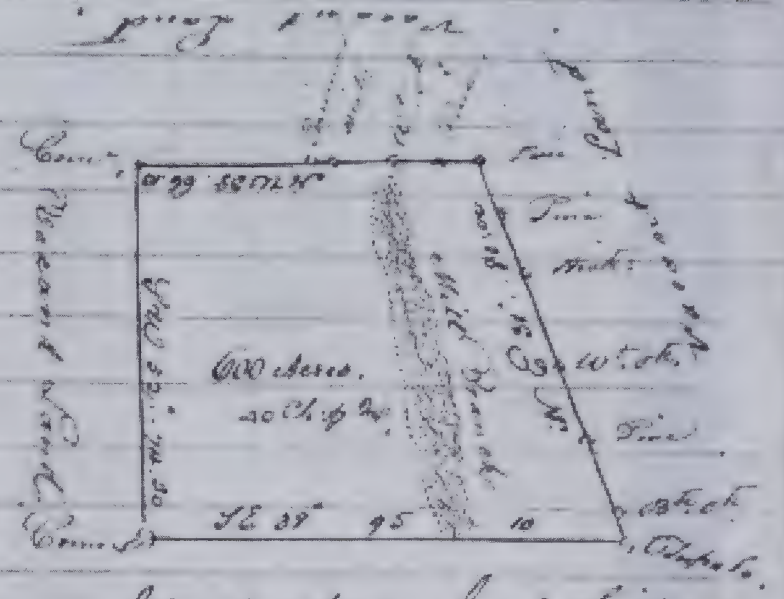

Jo James Mitchell Sur.

South Carolina Department of Archives & History

Details

Series: S213192
Volume: 0047
Page: 00283
Item: 002

Date: 6/21/1824

Description: MILLER AND POOLE AND JOHN D. A. MURPHY, PLAT FOR 56.75 ACRES ON LITTLE BEAVER CREEK, ORANGEBURG DISTRICT, SURVEYED BY N. C. D. CULCLASURE FOR CASPER SISTRUNK ON DECEMBER 19, 1823.

Names indexed: CORBIN, SAMUEL; CULCLASURE, N. C. D.; HERLONG, NICHOLAS; MILLER; MURPHY, JOHN D. A.; MYRES, DAVID; MYRES, J.; POOLE; ROGERS, JAMES; SISTRUNK, CASPER

Locations: CONGAREE RIVER; LITTLE BEAVER CREEK; ORANGEBURG DISTRICT

Document type: PLAT

Topics: MILLER AND POOLE

Close

Images and texts on these pages are intended for research or educational use. Please read our statement on use and reproduction for further information on how to obtain a photocopy or how to cite an item.

South Carolina

Pursuant to a Warrant direction by Jno. Power Esq. D.S.G. dated the 29th day of Sept. A.D. 1772, I have admeasured and laid out unto George McMichael a tract of land containing two hundred and thirty two acres, in Orangeburgh Township, situate lying and being in Berkley County: Bounding and bounding N.E. partly on land laid out to an unknown person, and Jacob Harelong's land, N.W. partly on land belonging to John Macker, and land of Henry Platt, S.W. partly on the said Henry's land, and land of Isaac Otts, and S.E. partly on land laid out to an unknown person, and on said unknown persons: And hath such shape form and marks as appears by the above delineated plat

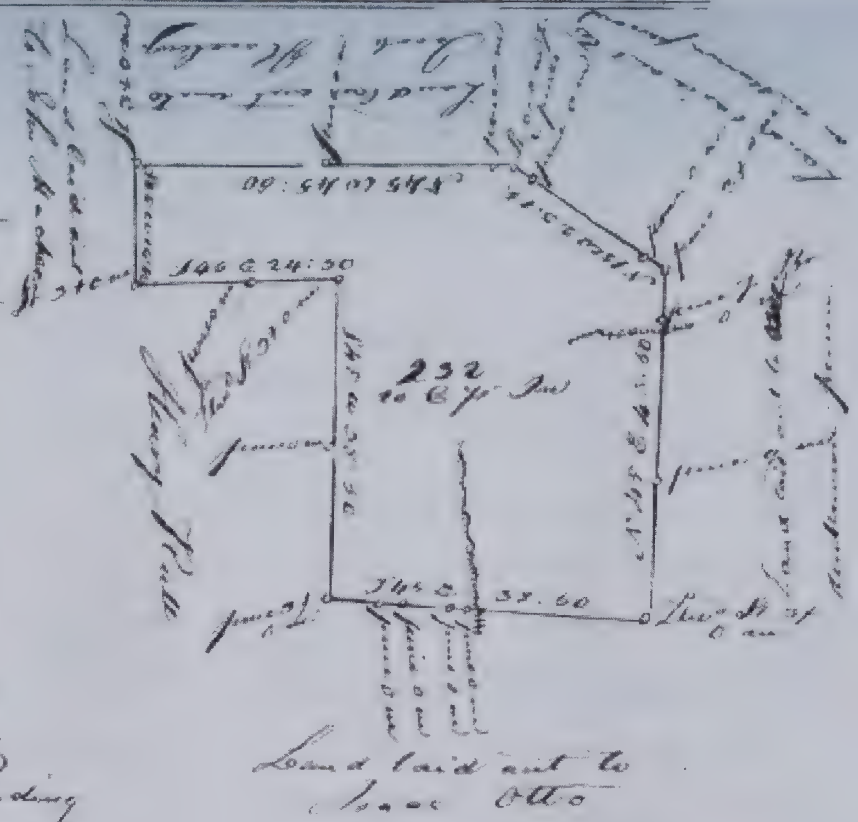

Certified by me this 30th day Decr A.D. 1770

Jno Lewis Leuden
D.S.

Ord. Ro. 28 June 1774.

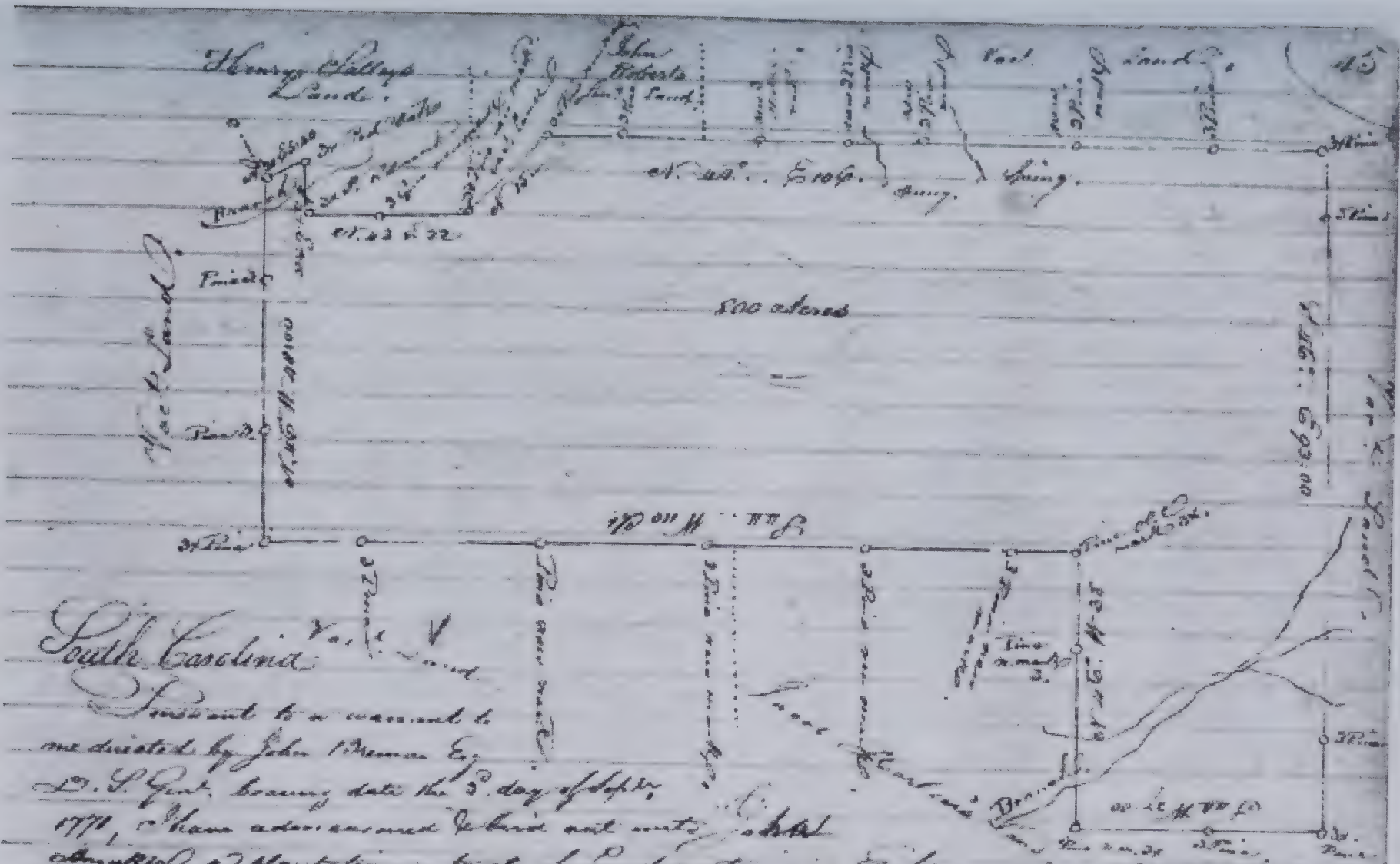

South Carolina

Pursuant to a warrant to me directed by John Drayton Esq. D. S. Genl. bearing date the 3d day of Sept. 1771, I have admeasured & laid out unto Robert Cunningham, a plantation or tract of land containing Eight Hundred Acres, situate in Berkley County on the Water of Edisto & Potter, and bounding on the N. West & S. West on Great Harlems Land, & on the S. East and N. East Henry Valleys Land, on part of the North E. side on John Robertson's Land. All other sides on vacant Land, and hath such shape and marks, as is set above doth represent. Certified for the 31st day of October 1771 per me

Pat: Cunningham D. S.

South Carolina.

Pursuant to a precept from John Frazier Esq. D.S.G. dated the 3d day of February 1767, I have surveyed and laid out unto Nicholas Herlmer one hundred acres of vacant land in Orangeburg Township, Berkeley County: Bounding and bounding S.E. on Hannah Herlanger, and all other sides on vacant land: And hath such form and marks as the above plat represents. Certified this 3d day of April 1767.

laid out

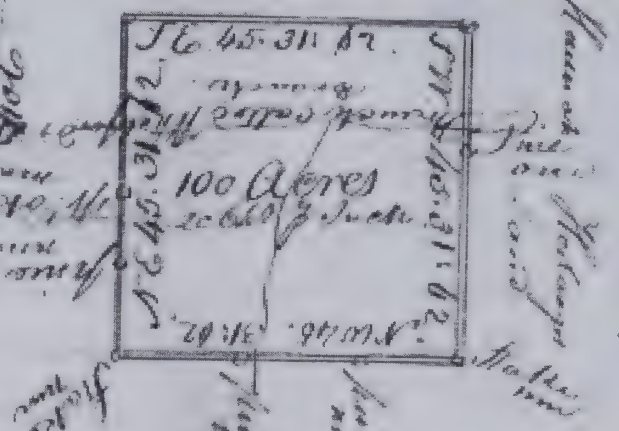

John Mitchell, D.S.

South Carolina. Personally
appeared before me Jeremiah
Egerton & Joseph Egerton
remaining Heirs of Jeremiah
and have set off all the land
in Orangeburg
called Little Branch
acres, lying in Bulle
all sides as represented
such form shape and
plat thereof reference unto.
March 1786 Peter

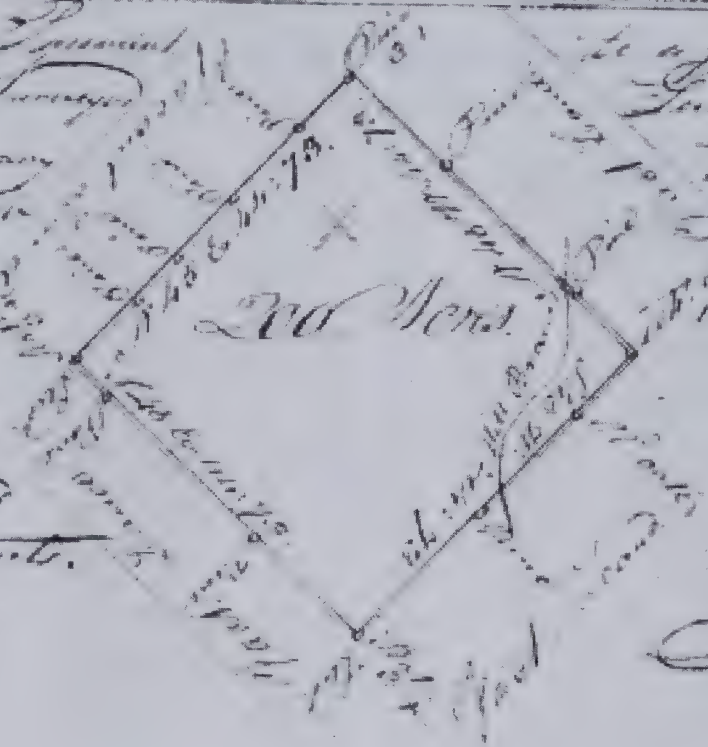

be a true and just return directed to
Jeremiah, bearing date the
the 3 1786 Signed
Hartley a Touch of land
Township on branch
containing two hundred
County Bounded on
land Sworn to
marks as the above
Certified this 15
Peter Feurs

MARRIAGES

1940
1884
56

John H. Stokes and Florance E. Herlong

Birth H. 1940
1884
56

Effie Roberts was born 1884. July 9.
Lenia Herlong was born 1900. June 1.
Mandy Herlong was born 1902. July 5
Marion E. Herlong was born 1904. March 15
Beafer D. Herlong was born 1906. Jan. 19.

Births

William E. W. Herlong was Born
The 13 Day of Dec. 1879.
Laurd E. Herlong was Born The
3 Day of Jan. 1883.
Henry T. Herlong was Born The
1 Day of July 1886.
Vivy E. Herlong was Born The
17 Day of Dec. 1891.

ATTEST A TRUE COPY —
This 10th day of July 1987
STELLA JENNINGS, Chancery Clerk
By Diane [illegible]

State of Mississippi } In Chancery Court
Claiborne County } October term 1886

To the Hon Lauch McLaurin Chancellor
of 10th District of Mississippi

The petition of Calvin Philips of said County, respectfully showeth unto Your honor That on the 27th Day of June 1886 Mary Herlong a citizen and for many years a resident of said County, died intestate at her residence in said County at the advanced age of about 93 years, leaving a small personal property consisting of cattle, hogs, household furniture & a buggy - all of said personal property being worth not exceeding three hundred dollars, as your petitioner believes. Petitioner shows that said deceased although she left many descendants - grandchildren & great grandchildren, surviving her, yet left only one son living residing in said County, and he is not willing to act as administrator of said estate. Your petitioner shows, that he is a grandson of said Mary Herlong (being a son of her deceased daughter Catherine) and one of her heirs at law. Your petitioner believes that it is necessary for the preservation of said estate that an

administration should be forthwith granted. He believes himself to be a suitable person for the administration of said estate and as much entitled to administer the same as any other person except the said George Herlong who is unwilling to act. Wherefore the premises considered, your petitioner would pray that letters of administration be granted to your petitioner, upon his taking the oath prescribed by law & entering into bond as the Court may direct and as in duty bound he will ever pray &c

E. S. Drake
Solicitor for Pet.

State of Mississippi Personally appeared before Tallahatchie County the undersigned Clerk of the Chancery Court in for said County Calvin Phillips who on oath says that the facts set forth in the foregoing petition are true to the best of his knowledge & belief.

Sworn to & subscribed before me this 2 Day of July 1886 } C. H. Phillips
A. B. Jones Clerk

Est. Mary Herlong Dec'd.

Petition of Calvin Philips for administration

Filed July 25. 1886.
A. B. Jones
Clerk

C. S. Drake
Sol. for Pet'r

ATTEST A TRUE COPY —
This 10th day of July 1987
STELLA JENNINGS, Chancery Clerk
By Delia Kelly D. C.

State of Mississippi } Personally appeared before the
Claiborne County } Undersigned Clerk of the Chancery
Court in for said County C.H. Philips admr. of
Mary Herlong deceased who on oath say
that the foregoing account of his acts as such
administrator are correct & true.

Affiant further shows that he has made
every effort to collect the notes herewith re-
turned as worthless, aggregating $993.27, but
without success & he believes that they
cannot be collected by process of law & he
believes them to be worthless except as heirs of S.
Affiant further shows that the heirs of said
deceased are as follows & their places of
residence as follows 1st G.W. Herlong a son who
resides in Copiah Co Miss. 2nd Louisa Baggett a
daughter Claiborne Co Miss. 3rd Betsy Miller a
daughter who resides in Owen Co Indiana
but whose Post Office is Spencer unknown. 4th The
descendants of her daughter Martha Abigail who
married Trevillian & then Lilly & who is now
dead. By Trevillian she had six children J.C. Trevillian
who is also dead & whose heirs are Ella Dungan,
John Trevillian, Charles Trevillian & States Trevillian of
Jefferson Co Miss & Jessie McEaa & Mattie Griffing of
Claiborne Co Miss. By Lilly she had Tabitha Davis
Claiborne Co Miss. & Malinda Ross who is dead & with
children viz Samantha Ross, George Ross & Dee Ross
who reside in Franklin Pa La & whose Post office is
Winsboro La. 5th The descendants of Sarah Ann
who married Megrew & is now dead & whose
children & heirs are Frank Megrew & Lizzie Price
of Claiborne County Miss. and John Megrew & our

#92

Ella Taylor & Texana Taylor of Jefferson Co Miss.
6th The descendants of John H. Herlong who is dead
whose heirs are Peter Herlong, John Herlong &
Wm Herlong of Franklin Pa La whose Post Office
is Winnsboro La. Also the children of said Jno H Herlong's
daughter Sarah Ellen (now dead) who married Tucker to wit: Vouch
Delia Tucker, Emma Tucker & Fannie Tucker, also
of Franklin Pa La whose Post Office is Wins-
boro La. 7th The descendant of her daughter Frances who Mar-
ried Negress is now dead. Her sole heir is Eliza
Jones of Claiborne Co Miss. 8th The descendants of
her daughter Catherine who married Phillips &
who is now dead. Her heirs are her children
to wit this Affiant, & Louisa Van of Claiborne Co
Miss. Amanda Van of Texas Pa La whose
Post Office is St Joseph La & Mary Robin-
son of Franklin Pa La whose Post Office
is Winnsboro La. Affiant believes that all of
said heirs are over the age of 21 years.
Affiant further shows that one of the note
herewith returned as uncollectable by legal process
is a note of Jno. Herlong one of the heirs, who
has often said that he would settle the same
out of his interest in the estate & Affiant asks Exhibit
the Court for instructions in regard to same.
Sworn to & subscribed this
15th May 1891 } C. H. Phillips Admr
A. E. Jones, Clerk.

ATTEST A TRUE COPY —
This 10th day of July 1987
STELLA JENNINGS, Chancery Clerk
By Stella Kelly D. C.

In the Matter of the Final
Account of Lewis Hurlong
Administrator of the Estate of
David Hurlong
Deceased

To the Honorable Thomas G Berry Chancellor of the 10th district of the State of Mississippi holding Chancery Court in and for the County of Claiborne.

The undersigned administrator of the Estate of David Hurlong would respectfully report that the said decedent died in the year 1864, during the late Civil War between the States, and he would respectfully report that no Estate of said decedent has ever come into his hands. He would further report that during the lifetime of said decedent the said David Hurlong became the guardian of William P. McGrew and Eliza E. McGrew, now Eliza E. Paiser then infant Children of Flood McGrew and Sarah Francis McGrew both deceased that in the year 1875 Lyn Lilly and Joseph Phillips sureties on the guardians bond of said decedent were sued in the Circuit Court of Claiborne County. Your petitioner would beg respectfully to state that he took out the

said letters of administration for the purpose of becoming a party to said suit, and protecting the said sureties, your petitioner would further state that said suit has been compromised and settled and there is no longer any necessity for further administration. This petitioner would therefore in consideration of the fact that said suit has been settled, and that no estate of said decedent has ever come come into his hands, would respectfully ask that this ~~[illegible]~~ report be received in the nature of a final account, and that he be finally discharged from account-ability in said estate.

He would further state that Martha Lilly Adeline Lucker and Charles Lucker her husband, Louisa Bugget and John P Bugget her husband, Catherine Phillips and Joseph J. Phillips her husband, Eliza E. Price and Robert Price her husband, Frances McGrew and Lizzie McGrew minors under the age of twenty one years, having no guardian (their father Clark McGrew a resident of Jefferson County) of Claiborne County, and Lyona Taylor and Robert Taylor her husband of Copiah County, and Clark McGrew and Ella McGrew a minor and infant having no legal guardian

daughter of Clark Mc Grew of Jefferson County are the heirs at law of the said David Herling deceased. Your petitioner therefore pray that the process of this court issue to the respective Counties the residence of said heirs, citing and summoning them to appear herein at the next term of this Honorable Court to be holden at the town of Port Gibson on the second Monday of July A.D. 1878, and show why ~~if any the the said~~ this report shall in the nature of a final account should not be allowed and said administrator discharged

and as in duty bound &c

Thrasher & Lewis
Sols for Adm'r

G W Helloms

State of Mississippi }
Claiborne County } Personally appeared before the undersigned Clerk of the Chancery Court in and for the County of Claiborne and State of Mississippi George Herling the said administrator who being duly sworn on his oath says that the foregoing report in the nature of a final account is true and correct

Sworn to and subscribed
before me this 28th Feb 1878

A K Jenny
Clerk

G W Helloms

John H. Duncan (Seal)

. . . . . .

Austin R. Mygatt)
)
To)
)
David Hurlong)

Filed for record and recorded March 22nd 1824.

This indenture made this fifteenth day of January in the year of our Lord eighteen hundred and twenty four between Austin R. Mygatt of the State of Mississippi, Jefferson County, of the one part and David Herlong of the State and County as aforesaid, of the other part.

Witnesseth that the said party of the first part for and in consideration of the sum of one thousand dollars to him in hand well and truly paid by the said party of the second part at or before the delivery of these presents the receipt whereof is hereby acknowledged hath granted bargained and sold and by these presents doth grant bargain and sell unto the said party of the second part his executors administrators and assigns all and singular the real and personal property and household stuff hereinafter particularly mentioned and expressed that is to say one quarter section of land , nine negroes namely Wilson, Charles, Ganger, Marlborough, Nelly, Dinah, Maria, Wilson, Jr., Harriet, three horse beasts, four oxes, one waggon, five cows and calves, six head of hogs, farming utensils, bedstead and furniture, one bureau, eight chains.

To have and to hold all and singular the said property herein before granted, bargained and sold or mentioned or intended so to be unto the said party of the second part his executors, administrators and assigns to the only proper use and behoof of the said party of the second part his executors, administrators and assigns forever.

Provided always and these presents are upon this condition that if the said party of the first part his ex-

Marlborough, Nelly, Dinah, Maria, Wilson, Jr., Harriet, three horse beasts, four oxes, one waggon, five cows and calves, six head of hogs, farming utensils, bedstead and furniture, one bureau, eight chains.

To have and to hold all and singular the said property herein before granted, bargained and sold or mentioned or intended so to be unto the said party of the second part his executors, administrators and assigns to the only proper use and behoof of the said party of the second part his executors, administrators and assigns forever.

Provided always and these presents are upon this condition that if the said party of the first part his executors or administrators shall and do well and truly pay or cause to be paid unto the said party of the second part his executors, administrators or assigns, the full sum of one thousand dollars with legal interest for the same on or before the first day of January eighteen hundred and twenty six, then these presents and every matter and thing herein contained shall cease determine and be utterly void to all intents and purposes any thing herein contained to the contrary thereof in any wise notwithstanding and the said party of the first part for himself his executors and administrators all and singular the said property by these presents unto the said party of the second part his executors, administrators and assigns against him the said party of the first part his executors, administrators and against all and every other person and persons whomsoever shall and will warrant and forever defend by these presents and the said party of the second part for himself his executors and administrators doth covenant promise grant and agree to and with the said party of the first part his executors and administrators that he and they shall and will immediately upon receipt of the said sum of one thousand dollars and interest as aforesaid at the day and time above limited for payment thereof deliver or cause to be delivered unto the said party of the second part his executors, administrators and assigns all and singular the property above granted which are now and at the time of the execution of these presents were received by the said party of the second part and from the

said party of the first part in as good care plight and condition as the same and every of them now are at this present time.

In witness whereof I have fixed my hand and seal.

Austin R. Mygatt (Seal)

Jacob Hurlong
Peter Emerick

State of Mississippi

Jefferson County

Personally appeared Austin R. Mygatt and acknowledged the within to be his voluntary act and deed as witness my hand and seal 23rd February 1824.

Isaac A. B. Ross (J. P.)

David Herlong et ux
To Deed
Mary A Lilley

This Indenture made this tenth May, in the year of our Lord, Eighteen hundred and forty two, between David Herlong, and Mary his wife of the County of Claiborne and State of Mississippi, of the one part and Mary A Lilley of the same State and County of the other part witnesseth, that the said David Herlong & Mary his wife for in Consideration of the sum of one Hundred dollars to them in hand paid by the said Mary A Lilley at and before the ensealing and delivery hereof, the receipt whereof they do hereby acknowledge and therefrom acquit, and forever discharge the said Mary A Lilley her heirs executors and administrators by these presents have granted bargained sold, released and Confirmed and by these presents do grant sell and Confirm unto the said Mary A Lilley and to her heirs and assigns the following Messuage and tract of land, it being the North East quarter of section No Twenty Nine, Township Number ten Range three East, Containing one hundred and fifty seven 34/100 acres lying and being in Claiborne County and State of Mississippi, Together with all the houses building barns liberties hereditaments and appertainances whatsoever thereunto belonging or in anywise appertaining and the rents issues and profits therefrom and also all the Estate right title interest claim and demand whatsoever of them the said David Herlong and Mary his wife, in law or Equity or otherwise whomsoever of in to or out of the same,

To have and to hold the said Messuage or tenement and tract of land hereditaments and premises hereby granted or mentioned or intended so to be, with the appurtenances unto the said Mary A Lilly her heirs and assigns to the only proper use and behoof of the said Mary A Lilly her heirs and assigns forever, and the said David Herlong for himself his heirs Executors and administrators do th covenant

Mary his wife, his heirs or assigns or otherwise howsoever of the premises aforesaid,

To have and to hold the said messuage or tenement and tract of land hereditaments and premises hereby granted or mentioned or intended so to be, with the appurtenances unto the said Mary A Lilly her heirs and assigns to the only proper use and behoof of the said Mary A Lilly her heirs and assigns forever, and the said David Merlong for himself his heirs Executors and administrators doth covenant promise and agree to warrant and defend forever the premises aforesaid unto the said Mary A Lilly her heirs and assigns against all and every person or persons whomsoever,

In witness whereof the said parties of the first part have hereunto set their hands and seals the day and year above written

Signed sealed and delivered in presence of Thos S Jeffers

David Merlong (Seal)
Mary her + Merlong (Seal)
mark

The State of Mississippi Claiborne County ss

Personally appeared before the undersigned a Justice of the peace in and for said County David Merlong, who acknowledged that he signed sealed and delivered the foregoing Deed on the day and year therein written and for the purposes therein specified, Also at the same time and place appeared Mary Merlong his wife who being by me Examined separate and apart from her said Husband and acknowledged that she signed sealed and delivered the same as her voluntary act and deed and without any fears threats or compulsion from her said Husband, _____ Witness my hand & seal this 19th day of May A.D. 1842

Thos S Jeffers J.P. (Seal)

Rec'd & filed for Record
19th May 1842 & duly recorded
W. J. Lee Clk

and duly recorded by Jas. T. Torrey clk.

David Herlong & Wife To Deed Wm Trail.

This Indenture made this 18th day of March, Eighteen hundred and fifty nine, between David Herlong and Mary his Wife, of the County of Claiborne, and State of Mississippi, of the first part, and William Trail of the same County and State of the second part, Witnesseth that the said party of the first part, for and in consideration of the sum of One Thousand Dollars, lawful money of the United States, to them duly paid before the delivery hereof, hath bargained and sold, and by these presents doth grant and convey, to the said party of the second part, his heirs and assigns, forever, all that certain piece or parcel of land, lying and being in the County of Claiborne and State of Mississippi, and which is known and described as follows, to-wit; The West half of the South East quarter of Section Twenty four, Township number Two of Range four East containing Seventy nine acres more or less, and also the East half of the South East quarter of Section Six Twenty four Township Six Two of Range four East containing Seventy Nine Acres, in all containing One hundred and Fifty Eight acres more or less, together with all, and singular the tenements, hereditaments, and appurtenances and all the estate, title and interest, of the said party of the first part therein, And the said party of the first part doth hereby covenant and agree with the said party of the second part that at the time of the delivery hereof the

and State of Mississippi, and the said Grantor [illegible]

as follows, to-wit; The West half of the South East quarter of Section Twenty four, Township number Ten of Range Four East containing Seventy nine acres more or less, and also the East half of the South East quarter of Section No Twenty four Township No Ten of Range Four East containing Seventy Nine Acres, in all containing One Hundred and Fifty Eight acres more or less, together with all, and singular the tenements, hereditaments, and appurtenances and all the estate, title and interest, of the said party of the first part therein. And the said party of the first part doth hereby covenant and agree with the said party of the second part, that at the time of the delivery hereof, the said party of the first part is the lawful owner of the premises above granted, and seized thereof in fee simple absolute, and that they will warrant and defend the above granted premises in the quiet and peaceable possession of the said party of the second part his heirs and assigns forever.

In witness whereof we have hereunto set our hands and seals the day and year above written.

Sealed and delivered in the presence of Jas. A. Gage

David Herlong (Seal)

Mary her X mark Herlong (Seal)

The State of Mississippi
Claiborne County ss. Personally appeared before the undersigned Clerk of the Probate Court in and for said County David Sterling and Mary Sterling his wife who acknowledged that they signed sealed and delivered the foregoing deed to which their genuine signatures are signed, as their voluntary act and deed on the day and date therein of - for the uses and purposes therein specified

And the said Mary Sterling wife as aforesaid on a private examination before me separate and apart from her said husband acknowledged that she signed sealed and delivered the said deed as her voluntary act and deed, without any beer threats or compulsion of her said husband,

(Seal) Given under my hand and seal of Office at Port Gibson this 18th day of March AD 1859

Jas. A. Gage Clk

Filed June 10th 1859 James A. Gage Clerk
and duly Recorded By Ben D. Borden D.C.

James Cole
To Land Certificate
Thomas Berry

No 3320. Receiver Office, Washington Miss 12. December 1834 -

Received from James Cole of Claiborne County Miss the sum of One hundred 98/100 dollars being in full for Lot No three in Section No four in Township, No Eleven Range No one West containing 80.99 acres at the rate of one dollar and twenty-five cents per Acre.

to the act in presence of all parties concerned.

Given under my hand & seal of office this 26th day of January A.D. 1878

D. A. Jones J.P. (Seal)

Filed for Record Feby 7th 1878
at 9 o'clk & 30 Min. A.M.
Truly Recorded A. K. Jones clk
By Harrison D.C.

George W. Herlong & Wife
To
Deed
Robert J. Price

Know all men by these presents that we George W. Herlong and Emily Louida Herlong his wife, have this day for, and in consideration of the sum of four hundred & eighty dollars cash in hand paid the receipt of which is hereby acknowledged bargained, sold & conveyed, & by these presents do bargain, sell, & convey, to Robt. J. Price the following described land viz: The East half of the North East quarter of Section number thirty-five, in Township number ten of Range four East in the County of Claiborne of the State of Mississippi, containing Eighty Acres more or less, to have and to hold unto him the said Robert J. Price, his heirs and assigns forever,

Witness our hands & seals, this the 19th day of January A.D. 1878.

George W. Herlong (Seal)
Emily L. Herlong (Seal)

State of Mississippi
County of Claiborne

Personally appeared before the undersigned Justice of the Peace in & for said County, George W. Herlong, who acknowledged that he signed, sealed, & delivered the above and foregoing deed, and

also came Emily Loveda Herlong wife of the said George W. Herlong, separate and apart from her husband and acknowledged that she signed, sealed and delivered the above and foregoing Deed as her voluntary act freely without any fear, threat or compulsion of her husband, for the uses and purposes therein stated. In testimony whereof I have hereto set my name and seal on this the 19th day of January A.D. 1878.

D. A. Jones J. P. Seal

Filed for Record Feby 4th 1878
at 9 o'clk and 50 Min A.M. and
Truly Recorded A. K. Jones Clk
By F. M. Harwell D.C.

Jerry Smith & Wife
To
Deed
Wm T. Morris

This Indenture made and entered into this 24th day of January A.D. 1878, by and between Jerry Smith and his wife Annie Smith parties of the first part and William T. Morris party of the second part all of Claiborne County Mississippi - Witnesseth -

That for and in consideration of the sum of Twelve Hundred dollars, cash in hand paid by said party of the second part, to said party of the first part, said parties of the first have and by these presents, do grant, bargain, sell and convey unto said party of the second part his heirs and assigns forever, the following described real estate lying and situate in said County of Claiborne and State of Mississippi - to wit - Parts of Lots one and two (1 & 2) in square twenty

herein named. Witness my signature this 14th day of March A.D. 1888.

E. J. Kennard

State of Mississippi,
County of Claiborne,

Personally appeared before me, A. K. Jones, Clerk of the Chancery Court in and for said County, the above named Mrs. E. J. Kennard, who acknowledged that she signed and delivered the foregoing instrument of writing on the day and year therein named. Given under my hand and official seal, this 28th day of March, 1888.

(C.S.) A. K. Jones, Clerk.

Filed for record Mch. 28th 1888 @ 4:20 P.M. Recorded Apr. 2/88.

A. K. Jones, Clerk. By E. A. Inslee, D.C.

United States Patent To David Sherlong

Certificate No 4,412

The United States of America. To all to whom these presents shall come, Greeting:

Whereas David Herlong of Claiborne County Mississippi has deposited in the General Land Office of the United States, a certificate of the Register of the Land Office at Washington whereby it appears that full payment has been made by the said David Herlong according to the provisions of the Act of Congress of the 24th of April, 1820, entitled "An Act making further provision for the sale of the Public Lands," for the East half of the North East quarter of Section thirty, in township ten, of Range four East, in the District of Lands subject to sale at Washington, Mississippi, containing seventy nine acres and eighty hundredths of an acre according to the official plat of the survey of the said Lands, returned to the General Land Office by the Surveyor General, in which said tract has been purchased by the said David Herlong — Now Know Ye, That the United States of America, in consideration of the premises, and in conformity with the several acts of Congress, in such case made and provided, have given and granted, and by these Presents,

Do Give and Grant, unto the said David Aberlong and to his heirs, the said tract above described: To Have and To Hold the same, together with all the rights, privileges, immunities, and appurtenances of whatsoever nature, thereunto belonging, unto the said David Aberlong and to his heirs and assigns forever. In Testimony Whereof, I, Martin Van Buren President of the United States of America, have caused these letters to be made Patent, and the Seal of the General Land Office to be hereunto affixed.

Given under my hand, at the City of Washington, the tenth day of November in the year of our Lord one thousand eight hundred and forty and of the Independence of the United States the sixty fifth.

Martin Van Buren

By the President: By M. Van Buren Jr Sect

Jos L Wilson, Acting

Recorder of the General Land Office.

Ad interim

Recorded, Vol. 8. Page 455

Filed for record Apr. 2/88 @ 1:30 P.M. Recorded Apr. 3/88.

A. K. Jones, Clerk By E. A. Indlee, Jr.

State of Mississippi } In the Probate Court of said County
Claiborne County } } In June Term AD 1866

To the Hon Jas A Maxwell, Judge &c

The petition of the undersigned respectfully represents unto your Honor that he is a creditor of the Estate of David Herlong, late of said County deceased, in the sum of One Hundred & Sixty Dollars, or thereabouts — that said deceased departed this life more than twelve months ago in this County, where he resided, leaving a large personal & Real Estate in said County — that no one has or will qualify as Executor or administrator of said Estate — that the family of said deceased, as your petitioner is informed & believes, are disposing of the personal Estate of said deceased, and refuse to pay the debts of said deceased — that they have and are now sending to market the Cotton belonging to said deceased, and unless restrained by your Honor will proceed to sell the same & put it beyond the reach of the creditors of said Estate — Wherefore the premises considered your petitioner prays your Honor to appoint George H Fulkerson, Sheriff of said County, administrator of said Estate, and that he be directed forthwith to take into his possession the Cotton & other personal property belonging to said Estate, to be disposed of according to law, or for such other or further relief as in law & equity he is entitled to, and as in duty bound your petitioner will ever pray &c

Sworn to & acknowledged before me
this 14th day of June AD 1866
Jas A Gage Clk

L Kiefer

In the Matter of the Estate of David Herling, dec'd } State of Tex. Lee County } In vacation before Lucien Hill

On reading the petition of Louis Heifer, and it appearing therefrom that he is a creditor of the Estate of said deceased, and that said deceased departed this life more than twelve months ago in this County, where he resided at the time of his death, leaving a large real and personal property in said County, and that no one has qualified as Executor or administrator of said Estate, and that certain persons are disposing of the personal property belonging to said Estate contrary to law. Whereupon, on motion and application of said petitioner, it is ordered that letters of administration ad colligendum on said Estate be granted to George H. Fulkerson, Sheriff of this County, and in order to prevent further waste of said Estate, that he be directed to take into his immediate possession the personal property of said Estate to be disposed of according to law, and particularly the cotton belonging to said Estate, and that letters of administration ad colligendum on said Estate be issued to him according to law.

June 18th 1866 Jas A Maxson

Ex officio Probate Clerk

PETITION FOR LETTERS OF ADMINISTRATION.—Boyle & Chapman, Printers and Stationers, Memphis, Tenn.

Petition of George W. Herlong *in the matter of the Estate of* David Herlong *deceased, for Letters of Administration.*

To the Hon. Ephraim G. Peyton Judge of the Chancery Court of the County of Claiborne in the State of Mississippi:

The Petition of the undersigned George W. Herlong respectfully represents that David Herlong late of the County of Claiborne aforesaid departed this life at his Residence in said County, on or about the 16th day of December A. D. 1864 having no last will and testament so far as your petitioner knows or believes.

And this Petition further shows that the said David Herlong died seized and possessed of Real ~~and Personal~~ Estate consisting chiefly of

Land — Some outstanding indebtedness amounting to perhaps about Seven hundred Dollars

~~all of said personal estate being estimated to be worth about~~

~~dollars~~ That said deceased left surviving him

~~_____~~ his widow, and George W. Herlong,

his children, as his heirs. That your petitioner (being a Son

of said deceased, and) believing that said estate should be immediately administered, ~~as well for the proper management of said~~ for the purpose of settling some administrator and guardian account ~~as for the prompt collection of the assets~~ by virtue of his right under the Statute,

therefore prays that your honor will grant Letters of Administration to him in the premises, upon his taking the oath prescribed by the Statute and entering into Bond in such sum and with securities as may be approved by your honor, and that your honor will appoint Appraisers to value and appraise the Goods, Chattels and Personal Estate of said intestate and make such orders as to your honor may seem meet and proper in the premises.

Sworn and Subscribed before Me,

this 6th day of Sept A. D. 1875

Geo W Unger Clerk.

G W Herlong

In the Matter of the Estate
of David Herling
Deceased

Upon reading the Petition of George W Herling a Son of the Deceased, it is ordered by the Court that letters of administration be granted to the said George W Herling upon the Estate of the said David Herling deceased upon his entering into bond in the form of the Statute in the sum of One Thousand Dollars with Cyrus Lilly & J L Phillips as sureties

And the said George W Herling having appeared and taken said oath and together with said Sureties signed sealed and delivered said bond said letters of administration to said George W. Herling are now granted and ordered to be issued and recorded according to the Statute.

It is further ordered that John Fairly Middleton Kelly and Cyrus Tantlinger be appointed appraisers to value and appraise the personal Estate of said deceased if there be any and that a Warrant issue in this behalf

State of Mississippi } fo.
Claiborne County }

Personally appeared before the undersigned, Clerk of the Chancery Court of Claiborne County, the within named Lyre Lilly, who, being duly sworn, says that the facts set forth in the foregoing petition are true.

his
Lyre X Lilly
mark

Subscribed and sworn to this 27th day of July 1877 before me

N. Walker Clk
by D. L. Tomm D.C.

#632

Petition of Lyre Lilly to be discharged as one of the sureties on the bond of George W. Harlong, Administrator &c.

Filed July 27th 1877
N. Walker Clk
by D. L. Tomm D.C.

Summons issued July 27. 1877

State of Mississippi } fs.
Claiborne County }

In the matter of the Administration of the Estate of David Herlong, late of said County, deceased } In Chancery Court of Claiborne County, at Rules

To Hon. Thomas Y. Berry, Chancellor of the 10th Chancery District of the State of Mississippi.

The petition of Tyre Lilly of said County and State, respectfully represents unto your honor that, on the 6th. day of December A. D. 1875, letters of Administration on the estate of David Herlong, late of said County, deceased, were granted to George W. Herlong, and bond in the penal sum of one Thousand dollars, with your petitioner and Joseph D. Phillips, as sureties, was duly executed; that the estate of said decedent has no debts or liabilities standing against it, and that said Administrator has never rendered any final account to this honorable Court of his acts and doings as such Administrator.

Your petitioner further sheweth unto your honor that, in consequence of old age and very infirm health, which combine to render his life uncertain, he is anxious to make a final settlement of all his business affairs at as early a

day as possible, so that, in the event of his death his family may not be annoyed by unsettled business; that for the reasons above set forth, your petitioner is desirous to be relieved from his responsibilities as one of the said sureties — repose and freedom from care being essential in the present precarious state of his health.

Wherefore, the premises considered, your petitioner humbly prays your honor that he may be discharged from his obligations as one of the sureties on said bond; that the said George W. Herlong, Administrator, and Joseph D. Phillips, his co-surety, be cited to be and appear, before your honor, on a day certain, to be fixed by your honor, at the Court House in Port Gibson, then and there to show cause, if any they can, why this the prayer of your petitioner shall not be granted. And that your honor will, if your petitioner has mistaken his remedy, grant such, other or better relief as may be just and equitable —

And, as in duty bound, your petitioner will ever pray &c.

Tyre Lilly (seal)
By A. J. Lewis Sol^r for
Petitioner

Van Beek, Barnard & Tinsley, Printers, St. Louis.

No. 632

Chancery Court,

Claiborne COUNTY.

Petition, Tyre Lilly

vs. } SUMMONS.

Geo W. Herlong Admr

Issued July 27th 1877

Returnable 2nd Monday 1 Aug. 1877

To be served on

Geo. W. Herlong
Admr.

Received 27th day of July 1877

C. E. Buck
SHERIFF.

Executed the within personally upon the within named Defendant G. W. Herlong by handing to him a true copy of the same this 28th day of July A. D. 1877

C. E. Buck
Sheriff

Exp. $ 50
Mileage 50
$2.00

[1014.] Van Beck, Barnard & Tinsley, Printers and Stationers, St. Louis.

The State of Mississippi,
Claiborne COUNTY.

TO THE SHERIFF OF Claiborne COUNTY—Greeting:

We Command You to Summon

George W. Herlong

if to be found in your County, to be and appear before the ~~Chancellor of our~~ ~~next~~ Chancery ~~Court~~ Clerk Rules, at ~~a term~~ thereof to be holden at the Court House, in the town of Port Gibson on the 2nd Monday of August (13th day) 1877, then and there to answer the ~~Bill of Complaint~~ Petition of Tyre Lilly to be relieved from the Bond of said George W. Herlong as Administrator of David Herlong Dead and further to do and receive whatever our said Chancery Court may consider or decree in this behalf.

Herein fail not, and have you then and there this Writ.

WITNESS, J. R. Walker Clerk of the Chancery Court of said County, with the seal of said Court in the margin hereof, this, the 27th day of July A. D. 1877, the same being the day of the issuance hereof.

J. R. Walker CLERK.

D. D. Lynn DEPUTY CLERK.

W. J. Lewis PLAINTIFF'S ATTY.

[1014.] Van Beek, Barnard & Tinsley, Printers and Stationers, St. Louis.

The State of Mississippi,
Claiborne COUNTY.

TO THE SHERIFF OF Claiborne COUNTY—Greeting:

We Command You to Summon

George W. Herlong,

if to be found in your County, to be and appear before the ~~Chancellor~~ Clerk of our ~~said~~ Chancery Court, at a term thereof to be holden at the Court House, in the town of Port Gibson on the Second Monday of September 1877, then and there to ~~answer the Bill of Complaint of~~ File a new bond as Administrator of the Est. of David Herlong Decd, Tyre Lilly having been relieved from original bond. and further to do and receive whatever our said Chancery Court may consider or decree in this behalf.

Herein fail not, and have you then and there this Writ.

WITNESS, T. J. Walker Clerk of the Chancery Court of said County, with the seal of said Court in the margin hereof, this, the 13th day of August A. D. 1877, the same being the day of the issuance hereof.

T. J. Walker CLERK.

C. D. Smith DEPUTY CLERK.

PLAINTIFF'S ATTY.

11

CITATION. (PROBATE).

State of Mississippi, } Sct.
CLAIBORNE COUNTY.

The State of Mississippi to the Sheriff of Claiborne County, Greeting:

You are hereby commanded to ~~the~~

Summon

G. W. Herlong

to be and appear before the Chancery Court of Claiborne county, at the Court House thereof, on the ~~third~~ 2nd Monday in November next, ~~on the~~ At Rules ~~day of the term~~, or before then and there to

File an account of his Administration of the Estate of David Herlong Dec'd or show cause in writing under oath why he does not do so, under the penalty of being attached for a contempt of said Court for his failure so to do

~~and further to do and suffer such things as shall be considered and ordered by the Court aforesaid, in the premises.~~ And have then and there this writ, with an endorsement thereon of the manner in which you shall have served the same.

IN TESTIMONY WHEREOF, I have hereunto set my hand, and the Seal of said Court, at Port Gibson, this 3d day of August 1877.

A. R. Wacker
Chancery Clerk.
by D. D. Irwin D.C.

In the Matter of the }
Estate of David Hurling }
deceased }

To the Honorable Thos G Berry Chancellor of the 10th Chancery district of the State of Mississippi

The undersigned appointed administrator of the Estate of David Hurling deceased would respectfully report unto your Honor that he was appointed administrator of said Estate on the day of by the Clerk of this Honorable Court in Vacation and that said appointment was duly confirmed by the Court at the Ensuing Term. He further says that the said decedent died during the year 1863, and that at the time of the taking out of said letters by your petitioner there was no personal Estate of the said decedent, and for this reason no appraisement was made and that consequently no Estate of anything whatever has come into the hands of your petitioner. He further states that since the grant of the said letters of administration Tyre Lilly one of his bondsmen, has by petition been released from the bond, and that he

now has no bond in Court. He further
states that the said David Hurlong owed
no debt at the time of his decease
except in the manner hereinafter stated.
He says that a Suit was instituted
against the Lyne Lilly and Joseph Phillips
the securities on the bond of the said
David Hurlong as the guardian of Eliza
E. Price and William P. Megrew, which suit
was instituted in the Circuit Court
of Claiborne County. He further says
that he took out the said letters of
administration for the purpose of protecting
the real Estate of said deceased, should
a necessity arise during the progress
of said suit. He further states that
said suit has been compromised and that
there is no longer a necessity for his
continuing said administration.
He further states that he was served
with a citation to appear at the November
rules of this Honorable Court to render and
file an account of his acts and doings
in said Estate but that it was utterly im-
-possible for him to appear at said
date or for weeks before or since on
account of the sickness of himself
and family, and that their condition was

that even if he had been able to come himself, he could not have left home, ~~himself~~ - He therefore says that his failure to comply with the order of ~~this order~~ Court was through no disrespect to this Court, and he therefore prays that the attachment heretofore against him for contempt may be discharged at his costs -
He therefore reports that he has no Estate of said decedent in his hands, and he prays that he may be discharged as administrator of said Estate from further accountability to this Court -

Sworn to and subscribed before me this 14th day of Jan 1878

A K Jones
Clk

G W Heslong

#632

In the Matter of the Final account in the Estate of David Hurlburt deceased

George Hurlburt Admr

Report in the nature Final account

Filed Feby 28th 1878 and citations issued to all parties mentioned
M. Rogers
Clerk

Hearing & Appd
Ex Clerk

Brother & Lord's

#632

CLAIBORNE CHANCERY COURT.

CITATION. (PROBATE).

Martha Lilly, Adeline Tucker
Charles Tucker, Louisa Baggett
John R. Baggett, Catherine Phillips
Joseph D. Phillips, Eliza E. Price
Robt. Price
Frances McGrew, Lizzie McGrew
Clark McGrew

Printed and sold by R. P. Studley & Co., Manufacturing Stationers, St. Louis.

Ret. & filed May 4th 1878
A. K. Jones
Clerk

Recd. Feby 28th 1878
C. E. Buck Shff
By R. J. Lum D. Shff

Executed the within process personally upon the within named Charles Tucker, + Lizzie McGrew (a minor) March 19th 1878 and upon the within named Martha Lilly, Adeline Tucker, Louisa Bagget, John R Bagget, Eliza E. Price, Robt Price + Francis McGrew (a minor) March 20th 1878 by handing to them a true copy thereof.

C. E. Buck Sheriff
By R J Lum D.S.

Executed the within process personally upon the within named Catharine Phillips + Joseph D. Phillips, April 27th 1878 + upon the within named Clark McGrew May 4th 1878 by handing to each of them a true copy thereof - Also served a true copy of same upon said Clark McGrew in person as father + natural guardian of within named minors Francis McGrew + Lizzie McGrew this 4th day of May 1878

C. E. Buck Sheriff
By J C McPherson D.S.

Ex R .50
Service on 12 - 18.00
$18.50

PROBATE.

State of Mississippi, } Sct.
CLAIBORNE COUNTY.

The State of Mississippi to the Sheriff of Claiborne County, Greeting:

You are hereby commanded to cite Martha Lilly, Adeline Tucker and Charles Tucker her husband, Louisa Baggett and John R. Baggett her husband, Catherine Phillips and Joseph D. Phillips her husband, Eliza E. Price and Robert Price her husband, Adelbert Francis McGrew and Lizzie McGrew Minors and Clarke McGrew father and natural guardian

to be and appear before the Chancery Court of Claiborne county, at the Court House thereof, on the ~~third~~ 2nd Monday in July next, on the first day of the term, then and there to Show cause if any they have or can, why the Final Account (now on file in my office) of George W. Herlong Administrator of the Estate of David Herlong deceased should not be passed and allowed as stated

and further to do and suffer such things as shall be considered and ordered by the Court aforesaid, in the premises. And have then and there this writ, with an endorsement thereon of the manner in which you shall have served the same.

In Testimony Whereof, I have hereunto set my hand, and the Seal of said Court, at Port Gibson, this 28th day of February 1878.

A. K. Jones
Chancery Clerk.

Martha Lilly ✓ 1
Adeline Lucker & ✓ 2
Charles Lucker her husband ✓ 3
Louisa Bagget & ✓ 4
John R. Bagget husband ✓ 5
Catherine Phillips & ✓ 6
Joseph D. Phillips husband ✓ 7 Residents of Claiborne
Eliza Q. Price & ✓ 8
Robert Price her ✓ 9
husband

Frances McGrew & xx 10 ✓
Lizzie McGrew des xx 11 ✓
idents of Claiborne Minors 12
Clark McGrew of Jefferson ✓
their father

Texana Taylor & ✓
Robert Taylor her Copiah County
husband

John McGrew & ✓
Ella McGrew the last xx 14 Jefferson County
named a Minor and
her father Clark McGrew

Friend Archie

Please issue process for the above named parties, and serve Mr Herring to his

report in the nature of a final account
I am compelled to go to Hinds County
on urgent business, I will be back in
middle of next week when I will fin
up an account for Mrs Thrasher

Respectfully
Stephen Thrasher

#632

Est David Kelling
Decd

Letters of Admin

Filed Feb 28th 1878
Citation issued same
day
A K Jones
Clk

97 #632

Executed

CLAIBORNE CHANCERY COURT.

CITATION. (PROBATE).

Teyanda Taylor
Robert Taylor

Printed and sold by R. P. Studley & Co., Manufacturing Stationers, St. Louis.

Rec. March 3. 1878
W. W. Cook Shff

Rec'd & filed April 2. 1878
A. K. Jones
Clerk

Shff $3.55 –

Executed the within process by handing to Teyanda Taylor and Robert Taylor each a true copy thereof, March 27. 1878.
W. W. Cook Shff
By J. Morrison Dpty

CITATION. (PROBATE).

State of Mississippi, } Sct.
CLAIBORNE COUNTY.

The State of Mississippi to the Sheriff of ~~Claiborne~~ Copiah County, Greeting:

You are hereby commanded to cite

Texana Taylor & her husband Robert Taylor

to be and appear before the Chancery Court of Claiborne county, at the Court House thereof, on the ~~third~~ 2nd Monday in July next, on the first day of the term, then and there to

Show cause if any they have or can why the final account of George W. Herlong Administrator of the Estate of David Herlong deceased should not be passed & allowed as stated

and further to do and suffer such things as shall be considered and ordered by the Court aforesaid, in the premises. And have then and there this writ, with an endorsement thereon of the manner in which you shall have served the same.

IN TESTIMONY WHEREOF, I have hereunto set my hand and the Seal of said Court, at Port Gibson, this 28th day of February 1878.

A. H. Jones
Chancery Clerk.

Executed the within process personally & by reading upon the within named John McGrew, & Ella McGrew - minors - and also upon Clark McGrew personally by leaving for said minors, this 28th March 1878

J B McCormick Sheriff
By John B. Barrow D.S.

Sheriff's fee
& Service - $4.00
Exp. 50
$4.50

№ 632

CLAIBORNE CHANCERY COURT.

CITATION. (PROBATE).

John McGrew
Ella McGrew
Clark McGrew

Printed and sold by R. P. Studley & Co., Manufacturing Stationers, St. Louis.

Ret'd filed & docketed
April 4th 1878
A K Jones
Clerk

Rec'd March 4 1878
J B McCormick
Shff

~~Served the within process personally & by reading to the within named John McGrew, Ella McGrew and Clark McG.~~
~~March 28th 1878~~
~~J B McCormick Shff~~
~~By J. Bedowell DS~~

CITATION. (PROBATE).

State of Mississippi, } Sct.
CLAIBORNE COUNTY.

The State of Mississippi to the Sheriff of ~~Claiborne~~ J. E. Lerson County, Greeting:

You are hereby commanded to cite

John McGrew, Ella McGrew Minor
Clark McGrew father of Ella McGrew

to be and appear before the Chancery Court of Claiborne county, at the Court House thereof, on the ~~third~~ 2nd Monday in July next, on the first day of the term, then and there to

Show cause if any they have or can, why the Final Account (now on file in my office) of G. W. Herlong Administrator of the Estate of David Herlong Deceased, should not be passed and allowed as stated

and further to do and suffer such things as shall be considered and ordered by the Court aforesaid, in the premises. And have then and there this writ, with an endorsement thereon of the manner in which you shall have served the same.

In Testimony Whereof, I have hereunto set my hand, and the Seal of said Court, at Port Gibson, this 28th day of February 1878.

A. K. Jones
Chancery Clerk.

In the matter of the final account of George W. Herlong, Administrator of the Estate of David Herlong deceased — } In Claiborne Co Chancery Court July term, 1878.

This cause coming on to be heard this 9th. day of July, 1878. and it appearing to the satisfaction of the Court that process has been duly served on all persons interested in the estate of said deceased, and there appearing to have been no exceptions taken to the final account of the said George W. Herlong, Administrator of the estate of the said David Herlong, deceased, and that no assets ever came into the hands of said Administrator, it is ordered, adjudged and decreed by the Court that the said George W. Herlong be discharged from further accounting as such Administrator, on his paying all the costs of said Administration to be taxed ~~on this behalf~~.

(Entered this
Berry)

1	G. W. Hulung	Copiah Co
2	Louisa Baggett	Claiborne
3	Betsy Miller	Spencer, Owen Co, Ind
4	Ellen Dunegan	Jeff Co
5	John Trevillian	"
6	Statia "	"
7	Jessie McCan	Claiborne Co
8	Martin Griffing	"
9	Tabitha A Davis	"
10	Samantha Ross	Wyanusborough Franklin
11	George Ross	" Parish La
12	Dat. Ross	"
13	Frank Magrew	Claiborne Co
14	Lizzie Prien	"
15	John Magrew	Jefferson Co
16	Ella Taylor	"
17	Tersanna Taylor	"
18	Peter Hulung	Wyanusborough Franklin
19	John Hulung	" Parish La
20	Wm Hulung	"
21	Delia Tucker	"
22	Fannie Tucker	"
23	Emma Tucker	"
24	Eliza Jones	Claiborne Co
25	Louisa Allen	"
26	Amanda Allen	St Joseph Tensas Parish La
27	Mary A Robinson	Wyanusboro Franklin P. La

Claiborne Co	8
Jefferson "	6
Copiah "	1
Pub	12
	27.

said personal estate of said decedent.
Ordered in vacation this 2d day of July 1886 —

A. G. Jones Clerk

Est. Mary Helen Lee

Order Granting letters

Filed July 2 1886.
A. G. Jones
Clerk

#923

#923 Est. Mary Herlong dec'd

In the Matter of the administration of said estate of said decedent Calvin Philips having filed his petition praying that letters of administration may be granted to him. And it appearing to the Court that said Decedent was at the time of her death a resident of said County that she left personalty in said County - And that an administration of said estate is for the best interest of all concerned. And that said Calvin Philips is a suitable person to administer & entitled to do so. It is thereupon ordered that letters of administration do now issue to said Calvin Philips upon his taking the oath prescribed by law & entering into bond in the sum of Five hundred Dollars. And said Calvin Philips having now executed said bond with W. J. Walker & Jno C Watters as sureties & having taken said oath it is ordered that said letters of administration upon the said estate of Mary Herlong deceased do now issue to said Calvin Philips. And it is further ordered that Cy Tomlinson - F. A. Chiles. J. S. Bridges - T. B. Kavanaugh & Wm Wells. be appointed appraisers to value & appraise

REPORT OF APPRAISERS.

TO THE HONORABLE Lauch McClearin

Judge of the Chancery Court of Claiborne *County, State of Mississippi:*

The undersigned, Appraisers appointed by your Honorable Court at the last term thereof, to appraise the goods, chattels and personal estate of Mary Herlong late of the said County of Claiborne, deceased, beg leave respectfully to report: That pursuant to and by virtue of the warrant of said Court, to them directed, and their oaths thereon endorsed, which said warrant and oaths are hereunto annexed, they did, on the 5 day of July 1886 meet at the Residence of said deceased, in this County, and that they did then and there value and appraise the goods, chattels and personal estate of said deceased, as far as the same were shown to or discovered by them, or otherwise came to their sight or knowledge; which will fully appear to your Honor, by reference to the following Schedule, marked "Schedule A," containing each article, with the value thereof attached and extended, amounting in the aggregate to Thirteen Hundred and Eleven Dollars and Eighty Eight Cents Dollars, ($1311 88). ~~That they have set apart to Mrs. widow of the said deceased, all the personal estate of her said husband to which she is entitled, amounting to Dollars, ($)~~ ~~as appraised by them which will fully appear by reference to "Schedule B," hereunto annexed. Also for the year's provision for herself and children to which we deem her entitled, we have set aside the sum of Dollars, ($).~~

~~All of which is hereby certified under our hands and respectfully subscribed and submitted~~ this ~~July~~ 5 day of July A. D. 1886

F. A. Chiles
C. Tankersley
J. B. Harrington
} *Appraisers.*

We, the Appraisers, above named, do hereby certify that we have attended and served 1 day each, in appraising the estate of the deceased.

F. A. Chiles
C. Tankersley
J. B. Harrington
} *Appraisers.*

923

APPRAISEMENT.

ESTATE OF Mary Herlong Deceased.

IN THE CHANCERY COURT OF Claiborne County.

F. A. Chiles
C. Tankersley
J. B. Harrington
Appraisers.

Filed this 6th day of July A. D. 18 86 J. J. Jones *Clerk.*

Approved, confirmed and ordered to be recorded Term, A. D. 18 *Chancellor.*

Recorded in Book [illegible] Page [illegible] [illegible] *Clerk.*

NOTE.—This Appraisement to be filed in the Clerk's Office within six months from the date of the letters.

In the Matter of the Estate of Mary Henlong Deceased.

ORDER OF APPRAISEMENT.

The State of Mississippi, Claiborne **County:**

To Cyrus Tankersly - G. A. Chiles, J. W. Bridges
G. B. Kavanaugh and Wm Watts Greeting:

This is to authorize any three of you jointly to appraise the goods, chattels and personal estate of Mary Henlong - late of said County, deceased, so far as they shall come to your sight and knowledge, each of you having first taken the oath hereunto annexed, a certificate whereof you are to return annexed to an inventory of said goods, chattels and personal estate by you appraised, in dollars and cents; and in the said inventory, you are to set down in a column or columns, opposite each article the value thereof, ~~also, to set apart to the widow and children, all the personal property of her deceased husband, exempt by law from execution, also, to set off to the widow and children of the deceased one year's provisions; also, to ascertain and report to the Court what sum of money is necessary to purchase necessary wearing apparel and pay tuition for the children for one year after the death of the decedent.~~

WITNESS, the Hon. Lauch McLaurin the ~~Judge~~ Chancellor of Chancery Court of said County, the ~~first Monday~~ 2nd of July A. D. 1886

ISSUED the 25 day of July 1886

A. G. Jones
Chancery Clerk.

We do swear, that we will well and truly, without partiality or prejudice, value and appraise the goods, chattels and personal estate of ..... deceased, so far as the same shall come to our sight and knowledge, and will in all respects perform our duty as Appraisers to the best of our skill and judgment, so help us God.

Sworn to and subscribed before me, this Fifth *day of* July *A. D. 1886*

C. H. Phillips

G. A. Chiles
G. B. Kavanaugh
C. Tankersley

INVENTORY AND APPRAISEMENT.

THE STATE OF MISSISSIPPI,
_____ County.

The following is a true, full and perfect Inventory and Appraisement of the Goods, Chattels and Personal Estate of _____ late of said County, deceased, viz:

SCHEDULE A.

ARTICLES.	VALUATION. Dollars.	Cents.
1 yoke of Oxen	30	00
1 side saddle	1	50
6 yearlings	24	00
3 cows & calfs, at 15.00 per head	30	00
1 cow & calf	12	00
1 spotted cow	10	00
1 Buggy & Harness	15	00
1 Bed Stid & spring	1	50
15 Chairs	3	75
1 Table 1.00 1 Bureau 5.00	6	00
1 Bureau 3.00 1 glass 1.00	4	00
1 side Board 2.00 1 High Post Bed Stid 1.00	3	00
2 Bed Stids 3.50 Desk & contents 2.50	6	00
1 Box & contents 1.75 1 Chamber 2.50	1	00
1 medicine chest & contents 5.00		50
1 Trunk & 24 Pieces 15.00 1 Table 5.00	1	50
1 Wash Stand Bowl & Pitcher	1	50
Feather Bed & matress 1 sheet 3 Pillows 1 quilt	1	60
Feather Bed & matress 1 sheet 1 quilt 3 Pillows 1 Bolster	1	50
2 Feather Beds 2 Pillows 1 Bolster 2 spreads	2	00
3 Blankets 7 quilts 3 spreads	1	00
Trunk & 51 Pieces 5.50 10 Table cloths 4.00	1	50
1 Cupboard 5.00 1 Safe 4.50	5	00
3 goblets & 4 Tumblers 1.00 3 soup Plates 1.80	1	80
6 Plates 75 10 Saucers 7 cups 3 dishes 1 Sugar Bowl	2	75
1 molasses Pitcher 1 Butter dish & Preserve dish Crust stand	1	25
Tea Pot 2.25 2 Pitchers 4.00 3 crocks 5.00	1	15
2 Bowls & 1 dish 4.00 2 Tables 5.00 4.00	1	40
Stove & utentilis 5.00 E	5	00
Tub 1 Bucket 1 dish Pan 1 Tray 1 Lard Bucket	1	25
Small Pot 1.00 1 Pot 2.25	1	25
note of J W McClure Doubtful +	175	00
note of C A Ober & B M Ober Hopeful +	34	00
1 note of P J Phillips Hopeful +	1	10

1 note of C H Phillips Hopeful +	1 15	0
1 note of G W Herlong Hopeful +	50	
1 note of J P Baggett Doubtful +	98	
1 note of J J Covington Doubtful +	1 82	
1 note of D L Baggett Doubtful +	75	
1 note of Wm Smith Doubtful +	22	
1 note of G W Osburn Hopeful +	49	6
1 note of J P Baggett Doubtful +	67	1
1 note of J P Baggett Doubtful +	38	1
1 note of John T Herlong Hopeful +	1 00	0
1 note of H E Shannon & Wm McFatter Doubt +	20	
1 note of J C Triailian Doubt +	75	
1 note of D L Baggett Hopeful +	1 15	
1 note of C W Campbell Hopeful +	22	
1 note of G W Johnson Debt +	22	7
1 note of J W Osburn Doubtful +	70	
1 note of J R Henington Hopeful	80	
Amount of Cash	91	8
Total,	1311	

SCHEDULE B.

List of Property set aside for the Widow, to which she is entitled by law.

ARTICLES.	VALUATION. Dollars.	Cents.
State of Mississippi } Personally appeared before the Claiborne County } undersigned Clerk of the Chancery Court in for said County Calvin Phillips admr of Mary Herlong deceased who on oath says that the foregoing contains a complete inventory of all personal property & assets of the estate of Mary Herlong deceased so far as the same		

SCHEDULE C.

Sum of money allowed as sufficient to purchase necessary Wearing Apparel and pay Tuition for Children of Deceased for One Year after his Death.

	VALUATION. Dollars.	Cents.
has come ~~[illegible]~~ to his sight or knowledge.		
Sworn to & subscribed before me this 6th day of July 1886 } C. H. Phillips		
A. B. Jones Clerk		

#923

Est Mary Hulsing
Dec'd

Proof of Publication

Filed July 31, 1886
A.B. Jones
Clerk

#923

Voucher No 1
to 1st Acct of C

The State Of Mississipp

Claiborne County.

Administrator's Notice.

Letters of administration of the estate of Mary Harlong, deceased, were issued to the undersigned by the Chancery Court of Claiborne County, on the 2nd day of July 1885. Parties having claims against said deceased are hereby notified to have the same registered according to law. C. H. PHILLIPS, Adm'r.
E. S. DRAKE, Attorney.
July 10 1885 14.

PERSONALLY came before the Undersigned ..... Clerk of the Chancery Court ..... duly elected and qualified in and for Claiborne County, Mississippi, ... Jas S Mann ..... Publisher of THE SOUTHERN REVEILLE, a weekly newspaper, printed and published in the Town of Port Gibson, Claiborne County, Mississippi, who being duly sworn deposes and says that publication of a notice, of which the annexed is a copy, has been made in said paper consecutively, to-wit:

On the 10th ..... day of July 18 86

On the 17 ..... day of July 18 86

On the 24 ..... day of July 18 86

On the 31 ..... day of July 18 86

On the ..... day of 18

On the ..... day of 18

Jas S Mann ..... Publisher.

And I, the said A K Jones ..... aforesaid, do hereby certify that the papers containing said notice have been produced before me, and by me compared with the copy annexed and that I find the proof of publication thereof to be correctly made.

WITNESS my Hand and Seal this 31 ..... day of July ..... A. D., 1886

A. K. Jones Clerk

FEES $.75

C. H. Phillips

#923

Est. Mary Herlong dec'd
C. H. Philips Adm'r
Final Account.

Filed May 15, 1891
with vouchers & 15 unsealed Notes
A. H. Jones, Clerk.

#923

Est. Mary Herlong dec'd
In final a/c with C.H. Philips adm'r

		Dr	Cr
	Accountant has expended the following sums on a/c of said estate & charges the same		
Voucher 1	To probate's account of C.H. Philips	45 26	
	To my Comm'ns on 832.76 @ 7	58 28	
" 2	" Attorneys fees to be allowed	125 00	
" 3	" Court Costs to be Taxed.	65 35	
		293 89	
	" Comm'ns @ on 9999.27		
	" balance down for distribution	285 23	
	Cr		
	By balance on 4th Ann'l a/c		381 56
	" " Collected of J.R. Hampton		37 18
	" Collected note C.H. Philips		115 00
	" " " C.W. Campbell		45 38
			579 12
	This administrator herewith	$579 12	579 12
	returns into Court the following notes belonging to said estate believed to be worthless & asks that the estate be charged therewith		
Exhibit O	Note of J.W. McElhaney worthless	175 50	
" N	" of G.W. Herlong	50 00	
" M	" J.C. Baggett	96 00	
" L	" " "	32 10	
" K	" " "	69 00	
" J	" J.J. Covington	132 20	
" I	" D.H. Baggett	75 00	
" H	" Wm Smith	22 80	
" G	" G.W. Osteen	49 60	
" F	" J.L. Herlong	900 00	
" E	" H.A. Shannon & W.A. McIlotte	20 50	
	Amt of bad notes carried over	822 70	

		Amount of lead notes forward	$822	70		
Exhibit	D	Note of T. C. Trevillian	75	00		
"	C	" " G. W. Johnson	22	75		
"	B	" " J. W. Ostrom	70	00		
"	A	Balance on Note J. R. Herrington	2	82		
			$993	27		
		Contra				
		Inventoried Value of Said Notes			993	27
			$993	27	$993	27

#923

Est Margt Hawkings
Decd

Final Decree on final
account

Filed Nov 18, 1896
A H Jones Clerk

Entd MB No 5
pages 346 & 7

#923 Est. Mary Hurlong Deceased.

This cause coming on to be finally heard on the final account of C.N. Phelps administrator of the estate of Mary Hurlong Deceased, and it appearing to the Court that all the heirs of Mary Hurlong to wit: J.M. Hurlong, Louisa Baggett, Betsey Miller, Ellen Dungan, John Proctor, Kate Proctor, Jane McCaa, Martha Griffing, Tabitha A. Davis, Samantha Ross, George Ross, Dick Ross, Frank Negro, Lizzie Price, John Negro, Ella Taylor, Texanna Taylor, Peter Hurlong, John Hurlong, Wm Hurlong, Delia Tucker, Fannie Tucker, Emma Tucker, Eliza Jones, Louisa Vaus, Amanda Vaus, & Mary A. Robertson, have been duly summoned either by personal service of process, or by publication duly made & completed more than 30 days before the first day of this term, and it appearing to the Court that the appointment of a guardian ad litem for the minors is unnecessary, and the Court being satisfied that said final account is in all respects true & correct & that all the charges made have been properly vouched for including an allowance of $125.00 for Attorneys fees for services rendered in the administration of the estate & commissions at 7 % on $832.16 being the amount administered by said administrator, it is hereby ordered adjudged & decreed that said account showing a balance due distributees of $832.25 & the same is hereby ratified confirmed & allowed, & it is further ordered that said administrator make distribution in accordance with the

Decree thereon

report of A. K. Jones, filed in case No 927 on the general docket of this Court, and upon the making of distribution according said report & decree that said administrator & the sureties on his bond be, and hereby released from further liability in the premises.

Ordered & decreed this 18th day of Nov 1891

Claude Pritchard

Chancellor

923

Est Mary Herbing
Dec'd

Mo to pay into
Court bal. of Mary
Dem Est

E

Filed Nov 19/91.
A H Jones Clerk.

#923 Est. Mary Herlong deceased

C. H. Philips administrator of said estate by his Solicitors moves the Court for leave to pay into Court, all the balance due said estate except the 1/4 interest of his Mother Catherine Philips.

C. S. & J. T. Drake
Sols for Adm'r

Wm Fisher
Recorder

State of Louisiana }
Parish of Franklin } Know all men by these presen-
that I Alexander R Hendry of the Parish of Catahoula has
this day sold transferred & delivered unto David Herlong a
resident of the State of Mississippi the following Tract of
Land situated in the Parish of Franklin Louisiana it being
the North West fourth of the North West quarter of Section Six
of Township (18) Thirteen Range Seven East. for the price and
Consideration of the sum of Sixty Dollars to me in hand
paid by the said David Herlong by executing his Promiso-
ry Note in my favor for the sum of Sixty Dollars with
Eight per cent interest from date untill paid. said Note becom-
ing due on the 1st of January Eighteen hundred and sixty
Eight & to secure the payment of the said Ammount the said
Land is hereby specially Mortgaged & Hypothecated unto the said
vendor for the full & final Payment of the same. the said Note
made payable to Alexander R Hendry or bearer & payable
at his Office at Harrisonburg Parish of Catahoula "Cancelled"
In faith whereof the said parties have the
subscribed their names in Presence of the undersigned witnesses
this 27th day of October 1857

356

Attest
Jos H Moore
Wm E Simkinson

Alexander W Hendry
David Hering

State of Louisiana
Parish of Franklin } Before me William C Iler Recorder, Personally came William E Simkinson one of the attesting witnesses to the foregoing Deed who being sworn says he saw the parties to said deed sign the same in presence of himself and the other subscribing witness on the day mentioned and for the purpose therein specified

Sworn to and subscribed
Before me on this 7th day
of November AD 1857

Wm E Simkinson

Wm C Iler
Recorder

Registered on this 7th day of November AD 1857
Wm C Iler
Recorder

Parish Court
Parish of Franklin }
State of Louisiana }

Considering the forgoing application and the facts represented therein, and the law authorizing the same, It is ordered that the application be advertised according to law, it is therefore ordered that a writ of inventory and appraisement issue as prayed for and that after the legal delay and there being no opposition, it is further ordered that the applicant be permitted to qualify as administrator of said succession, upon giving bond and qualifying as the law directs.

This done and signed in chambers this 21st day of April A.D. 1870

W. W. Campbell.
Parish Judge.

State of Louisiana }
Parish of Franklin } I John H. Herlong do solemnly swear that I will faithfully and impartially discharge and perform all the duties incumbent on me as Administrator of the Estate of David Herlong Decd according to law, to the best of my ability and understanding.

So help me God.

Sworn to & subscribed before me, this 4th day of May A.D. 1870 } John H. Herlong

A. Monroe
by Clk 12th D.C.

To the Honorable the Judge of the Parish Court Holding Sessions in and for the Parish of Franklin State of Louisiana

The petition John H Hurlong a resident of said Parish and State represents that his father David Hurlong a resident of the State of Mississippi departed this life during the year

That at his death he left some real estate situated in the Parish of Franklin State of Louisiana

That in order to settle up his succession it becomes necessary to administer upon his estate and have all the property belonging to said estate inventoried.

Hence petitioner prays that he be appointed Administrator, and that an order be granted directed to A. R. Henderson Recorder authorising him to take a true and faithful inventory of all the property belonging to said estate and that this application be advertised according to law for all such other and further orders as the nature of the case may require & for general relief. By C. H. Hatch Atty

No. 1097

Succession of Thomas Hurlong Deceased

12 C.C.

10

Petition for Adm. & Inventory

Filed 20 April 1870

A. Monroe

Dy Clk 12th D.C.

Succession of } State of Louisiana
David Herlong } Parish of Franklin
Parish Court:

Whereas John H. Herlong has given bond with sufficient security, and taken the oath prescribed by law, as administrator of the above named Succession,

Now therefore I W. W. Campbell Judge of said Court, do by these presents, authorize and empower him to do and perform all the duties incumbent on him in his said capacity, according to law,

Witness my official signature on this 4th day of May 1870 A.D.

W. W. Campbell
Parish Judge

Succession of David Herlong

STATE OF LOUISIANA, } ~~12th District~~ Parish Court.
PARISH OF FRANKLIN. } CLERK'S OFFICE.

To the Recorder of the Parish of Franklin—GREETING:

YOU ARE HEREBY AUTHORIZED and specially required to take an INVENTORY and cause an APPRAISEMENT to be made of all and singular the PROPERTY, both real and personal, rights, credits and effects of, or belonging to, the above named Succession, found in your Parish: and of your doings in the premises, you will make return to the Office of the Clerk of the said Court, together with this Commission.

WITNESS my signature, and the Seal of said Court, this 20th day of April A. D. 1870

A. Moore
CLERK.

Succession of
David Herlong } Probate Court Parish
of Franklin Louisiana

By virtue of a Commission to me
directed as Recorder in & for the Parish
of Franklin I Alexander McHenry
Recorder & Ex officio Notary Public in &
for said Parish & State Commanded by
me to take an Inventory and make
an appraisement of the succession
of said Herlong & at my Office in
the town of Winnsborough on this 23d
day of April said select & appoint
Daniel M Wiggins & John D Robison
both residents of said Parish as appra
sers who after taking and subscribe
ing the following Oath

Gen Daniel M Wiggins & John D Robison
you and each of you do solemnly
swear that you will a true and
correct appraisement make of the Property
of the estate of David Herlong in
your Parish that will be pointed out
to you to the best of your judgment
and understanding so help you
God Sworn to & subscribed before me this
23 day of April 1870 D M Wiggins
Alexander McHenry John D Robison
Recorder & Ex offio Notary Public

The said appraisers after having been sworn proceed to appraise as follows

The following lands situated in the Parish of Franklin Lot No. 1 N W ¼ of N W ¼ of Sec Ten Township Thirteen Range Seven East appraised at Three Hundred Dollars per acre amounting to forty Dollars $120,00

No other Property having been pointed out I have closed the same and the same to be signed the appraisers and the witnesses and the Record the same amounting to the sum of Eighteen hundred and forty Dollars This 23d day of April 1890. A D his

John X D Robinson
mark

Wm. S. Wiggins

H. M. Rogan

Joseph Porter

Alexander McHenry

Recorder by Geo. Acting Public

Trespass of
Thos. W. Carlton
Brentwood

Filed 25th April 1870
Wm. Moore
Clerk

Succ^n of
David Herlong

Taken down & filed
May 4th 1870
A. C. Moore
clerk 12 DC

Succession of David Curry Parish

STATE OF LOUISIANA, } ~~12th District~~ Court.
PARISH OF FRANKLIN. } CLERK'S OFFICE.

WHEREAS, John H. Hirlong has filed in the Office of the Clerk of said Court, his application praying to be appointed Administrator of the above named Succession.

Now, Therefore, unless opposition thereto be filed in writing in said Clerk's Office, within ten days after the date hereof, the prayer of the Petition will be granted, and the applicant appointed according to law.

WITNESS my signature, and the Seal of said Court, this 23rd day of April A. D. 1870

A. W. Moore Dy CLERK

STATE OF LOUISIANA,

~~Twelfth District~~ Parish Court, Parish of Franklin.

Know all Men by these Presents, THAT WE, John H. Herlong as Principal, and John D. Robinson as Security, are held and firmly bound unto W. W. Campbell Judge in and for said Parish of Franklin, or to his successors in office, in the sum of One hundred fifty Dollars for the payment of which we bind ourselves, and each of us, and each of our heirs, executors and administrators, jointly and severally and firmly by these presents. Dated this 4th day of May A. D. 1870.

The condition of the above obligation is such, that if the above bound John H. Herlong Administrator of the Estate of the late David Herlong deceased, does well and truly, according to law, administer the same; and further, does make and render a true, just and perfect account of his actions and doings, when hereunto lawfully required, either by the aforesaid Judge or his successors in office, agreeably to law, or by the heirs of said deceased, or their lawful Attorney or Attorneys, or by the duly appointed and authorized executor or executors of the last will and testament of the said deceased, should it hereafter appear that any such will or testament was by the said deceased made, then this obligation to be void, or else to remain in full force and virtue.

In witness whereof, we have hereunto set our hands, this day and year above written.

In presence of

Approved June 4th 1870.
W. W. Campbell
Parish Judge.

John H. Herlong
his
John. D. x Robinson
mark

Succ. of
David Hulong
Admr Bond

Filed May 4th 1870
A. Vermoore
Cly Ch 12th D. C.

In the Matter of
the succession of
David Harlong, Deceased

Parish Court
Tangipahoa
La.

The petition of
John H. Harlong Administrator of the
above named succession. Respectfully
represents that all the property
belonging to said succession consist-
of ~~Eighty~~ Eighty acres of land. That there is
debts existing against said succession
That in order to pay said debts there
being no other property. it becomes
necessary to sell said land,

Hence he prays that an order
be granted authorizing the sale of
said land. That the sale be adver-
tised and after the legal delay here-
expired. that the same be sold. acco-
-rding to law. For all such other and
further orders. as the nature of the
case may require.

By C. H. Ratcliff
Atty

Upon reading and considering the
foregoing petition it is ordered that
the prayer of the petition be granted
That the property be advertised and
sold according to law, [illegible]
[illegible] Given & Signed in Chambers [illegible]
according to law. [illegible]

No.

In the matter of David Harlong, Deceased.

John H. Harlong Adm.

Application for a Sale.

Filed May 4th 1870
A. C. Moore
Cy Clk 12th D.C.

To the Sheriff of the
Parish of Franklin
State of Louisiana Sir, you will please
release all of the Cotton that was seized by
Hendry & Harlong, with the exception of
four Bales Marked No. One weighing 424 lbs, No. Two
weighing 426 lbs, No. Three weighing 450 lbs, Four
weighing 428 lbs which you will hold subject
to the Execution in favor of me vs J. H. Harlong.

Cockerham & Wead

Succession of David Harlong dec^d
Extract of Inventory
N.W. 1/4 of N.W. 1/4 of Sec 10. T. 13. R. 7. E.
Containing 40 acres - valued @ $3. — $120.00
A true extract of Inventory
on file in my Office
Witness my signature & seal
of Office this 4th May 1870
A. W. Moore
dy clk 12th D.C.

Succession of
David Herlong

Wt Inventory
Jo
A R Hundley
Recorder

Rec'd filed 5th April
1870
A. Monroe
by Alex D-C

Rec'd of
J. Cunningham
Collectd Comm

Filed May 4th 1870
Spencer
by Alex D.C.

Succession of } State of Louisiana
David Kirkpatrick } Parish of Franklin
Parish Court

To the Sheriff of said Parish - Greeting -

You are hereby commanded and especially required to sell at public auction for cash, at the Court house door in the town of Winnsboro, after all the legal advertisements and delays necessary, all the property belonging to the above named Succession found in your said Parish.

And of your doing in the premises you will make return to said Court without unnecessary delay -

Witness my official signature & seal of Office this 4th day of May A.D. 1870.

A. W. Moore
Cl Clk 12th D.C

Ino H Hurley
vs
David Strong

Order of Sale
to
W. H. Hewes
Sheriff

Filed June 6th
1870
Hewes
by Clerk

Received June 11 1870

Sheriff's Fees $5.65
Recording 3.00

Received the within Order of Sale together with an Extract of Inventory and advertised the same for sale at the Court House Door in the Town of Wilmington on Saturday the 4th day of June next 1870. by posting at Court House and at Crows Store 13 Miles from Wilmington and at Lewiston 15 Miles from Wilmington all public places in the Parish of Franklin this 4th day of May A. D. 1870 — to be sold in all respects according to Law for Cash to the highest bidder for full appraised value according to Extract of Inventory. On this 4th day of June A. D. 1870. at 12 Oclock M. said cry in an audible voice to the highest bidder for cash when John H Hurley bid the sum $3.00 per acre for the N W 1/4 of N W 1/4 of Sec. 10. T. 13. R. 7. E. Containing 40 acres more or less amounting to One Hundred & twenty Dollars. Cash paid by John H Hurley administrator for handing me his receipt for the same R L Hewes
June 4th 1870

Succession Sale

State of Louisiana. Parish of Franklin

Parish Court

By virtue of an Order of Sale issued out of the Clerks Office in the Parish of Franklin from the above Court. And to the Sheriff of the Parish of Franklin directed Dated the 4th day of May 1870. Commanding me to sell at public Auction. according to Law the following Real Estate. property. belonging to the succession of David Hurlong deceased. I will offer for sale at public Auction to the highest bidder at the Court House Door in the Town of Winnsboro on Saturday the 4th day of June next 1870. within the Legal hours of sale. The following Land & improvements thereon To Wit. The North West quarter (1/4) of North West quarter (1/4) of Section No. Ten (10) in Township No. Thirteen (13) of Range No. Seven (7) East. Containing Forty acres (40) More or Less.

Terms of Sale Cash for its appraised value as per Inventory

N. L. Hoover
Sheriff

Sheriffs Office
May 4th 1871

Succ. of
David Hurlong
Extract Inventory

John D. Robinson
Mort

Abraham R. Henry
Recorder

Filed & Record this 13th Day of September
AD 1870

Thomas R. Hudson, Sheriff

Succession of David Hosford Decd
State of Louisiana Parish of Franklin: Parish Court
Be it remembered that on this fourth day of June 1870
one Thousand Eight Hundred and seventy at the hour
of 12 O'Clock M. at the Court House door in the town of
Winnsboro I Nelson L Hower Sheriff of the Parish of
Franklin aforesaid. By virtue of an order of sale issued
out of the Clerks office of the 12th District Court in and
for said Parish dated the 4th Day of May 1870 and
to the Sheriff of the Parish of Franklin directed in the
Matter of the succession of David Hosford Deceased com-
manding me to sell for Cash to the highest bidder for
the full appraised value the property belonging to
said succession found in the Parish of Franklin as
set forth in Estate of inventory. I did offer possessing all
the forms of law exposed in the premises upon fore-
at public auction to the highest bidder the following property
of said estate according to the advertisement a copy of which
was posted at the Court House door and at two other
public places in the Parish of Franklin for thirty
clear days to be sold for cash at its appraised value
which is three Dollars per acre when offer crying said
property in an audible voice John H. Hosford of
the Parish of Franklin bid the sum of three Dollars
per acre for the North West Quarter of the North
West Quarter of section two in township thirteen of
Range seven East containing forty acres with all
the improvements thereon amounting to the sum of one Hundred
and twenty Dollars cash in hand paid. the receipt whereof
is hereby acknowledged by giving me a receipt therefor for
said amount in hand by John H. Hosford administrator of said
Estate. Now therefore I Nelson L. Hower Sheriff as aforesaid
and by virtue of the law and the premises do hereby
and convey unto the said John H. Hosford all the right
title and interest that the said succession have
now had in the above described property and all im-
provements thereon herein conveyed as far as the said
said Hower Sheriff could or ought to sell in the premises
In faith whereof I have signed these presents with

and in presence of the undersigned Witnesses
Called for the purpose on this 4th Day of June AD 1869
Attest

N. F. Howard
Sheriff

A true Record this 19th Day of September AD 1870

Alexander N. Hendry Recorder

Dennis Rooche } State of Louisiana
vs No 2029 } Parish of Pointe Coupee
John King } 12th District Court

Be it Known and remembered that on this the first saturday of February AD 1868 it being the first day of said month and between the legal hours of sale I A Lawson N Moore Sheriff of said Parish did proceed at the Court House door in said Parish by virtue of an order of seizure and sale issued from the above named Court in the above styled case and to the Sheriff of said Parish directed to offer for sale at public auction to the highest bidder on a credit of twelve Months for what the said being the following property seized as the property of Defendant John King to Wit: [illegible]

State of Louisiana
Parish of Franklin

Be it remembered that on this the 31st day of July A.D. 1889 before me the undersigned Notary Public, duly appointed, commissioned and qualified to act as such in and for parish, personally came and appeared Mrs Sallie A. Wiggins, a femme sole a resident of the aforesaid parish, herein acting for herself her heirs and legal representatives and declared to me said Notary that for and in consideration of the good will and desire the appearer has and entertains for the welfare morally and religiously and intellectually for the Neighborhood on Little Brake and particularly known as "Oak Grove" she does by these presents, grant bargain transfer set over, donate and deliver to said Neighborhood all her right, title and interest in and to One Acre of Ground, described as follows, viz. situated in the South east corner of the North West quarter of the south east quarter of Section Sixteen Township Thirteen North Range Seven East in this parish

It is hereby understood and agreed that a Church house is to be built on said Land for the exclusive use of Church services and Sead purposes by Othodox denominations

It is further understood and agreed that when said Neighborhood shall cease to use the property herein above described for the aforesaid purposes, that this donation shall be null and the property revert to the donor and her heirs in full ownership.

But so long as it is use as aforesaid and the different religious denomination do not clash nor interfer with each other the donor herein warrants the title to the property herein conveyed against the claims of herself her heirs and legal representatives to and in favor of said Neighborhood for ever

Thus done signed by the donor and E. M. King Chairman of the Executive Committee for and representing said Neighborhood in presence of John M. King

and Charles T Wiggins two competent witnesses males of full age and residents of the said Parish and of me said Notary Public on the day and date first above written.

All the interlining was done before the signing hereof

Attest

S A Wiggins

J M King

E M King Chairman

Charles T Wiggins of Executive Committee

A W Moore

Notary Public

4521

Mrs S. A. Wiggins

To } Donation

E. M. King Chairman
Executive Com'tee

~~Filed for~~

Filed August
1st 1889

H. L. Moon
Dy Clk

Recorded in donation
Book A folio 138-139
this Aug 2nd 1889

H. J. Lea Clk

STATE OF LOUISIANA,
PARISH OF FRANKLIN.

Be it known and remembered that on this 11 day of October 1912 before me, H. J. Lea, Clerk Eighth District Court and Ex-Officio Notary Public, in and for said Parish, duly commissioned and qualified personally appeared H. T. Nowlin Pres Parish School Board, acting herein by authority and at the direction of said Board resident of Franklin Parish, Louisiana, who declared and acknowledged unto me, said Notary in the presence of the undersigned competent witnesses that he does by these present, grant, bargain, ~~sell~~ Quit Claim convey and deliver with full warranty of title unto Frank Ellerman, Fred Kincaid, & J. H. Browned trustees for Oak Grove, union Church of Franklin Parish present and accepting, ~~purchasing~~ the same for said Church ~~himself, his heirs~~ and assigns, free from all mortgages or other incumbrances, whatsoever, the following described property, situated lying and being in Franklin Parish, Louisiana and particularly described as follows to-wit:

One acre of land donated by Mrs Sallie A Wiggins, to this Board on July 31, 1889, being 1 acre in the South East Corner of NW 1/4 of SE 1/4 of Sec 16, T. 13 N. R 7 E

This Quit Claim deed being made without consideration and without warranty,

This sale is made and accepted for the price and consideration of the sum of .....

cash the receipt of same is hereby acknowledge and full acquittance and discharge given for the same.

The parties to this act waive the production of the Mortgage Certificate and tax receipts required by law; and exonerate me, said Notary, from all liability therefor.

All the taxes due the State and Parish upon the property herein conveyed have been paid up to and including those due December 31st, 19.....

Thus done, passed and signed in the presence of ..... and ..... two competent witnesses and me, Notary, on this 11 day of Oct 1912.

Attest: C W Berry. Geo J Hair. } H. B. Nourse Pres Francis Parish School Board Frank Eleuraire

J H Kincaid

H J Lea

Clerk and Ex-Officio Notary Public.

J H Brownell

4574

CASH DEED.

School Board
H. B. Nourse Pres
TO
Oak Grove Church

FILED 12 DAY OF Oct 1912

RECORDED IN NOTARIAL BOOK "3" PAGE 14, DAY OF Oct, 12, 1912.

H J Lea, RECORDER.